The

Oregon

Annual Conference

of the

METHODIST CHURCH

Portland, Oregon

1944

The

Oregon Annual Conference

of

THE METHODIST CHURCH

Ninety-second Session

Held at the

FIRST METHODIST CHURCH

PORTLAND, OREGON

June 22-25

1944

BRUCE R. BAXTER, Presiding Bishop

408 Artisans Building

Portland, Oregon

EDWARD TERRY, Secretary

128 West Third Street

Albany, Oregon

The Oregon-California Mission Conference was organized in 1849. The Oregon Conference was organized in 1853. The Union of the Methodist Episcopal Church, Methodist Episcopal Church South and the Methodist Protestant Church, resulted in the organization of the Oregon Annual Conference of The Methodist Church in 1939.

Bruce R. Baxter

I. Officers of the Conference

President: Bruce R. Baxter, D.D., LL.D. 408 Artisans Building, Portland, Oregon.

Secretary: Edward Terry, 128 West Third Street, Albany, Oregon.
Assistants: Oliver J. Gill, William G. Tennant, Carl B. Mason.

Statistician: Orval M. Whitman, Rainier, Oregon.
Assistants: Laurance A. Burdette, Harry E. Rarey, Ross Knotts, Erwin G. Ranton.

Treasurer: .Ernest Purvance, Coquille, Oregon.

Registrar: S. Raynor Smith, 860 Jefferson Street, Salem, Oregon.

DISTRICT SUPERINTENDENTS

Cascade District—Silas E. Fairham D. D., 385 N. 14th Street, Salem, Oregon.

Portland District—H. Guy Goodsell, D.D., 408 Artisans Building, Portland, Oregon.

Salem District—J. Edgar Purdy, D.D., 546 N. 22nd Street, Salem, Oregon.

TREASURERS

Board of Conference Claimants (Permanent Fund)
Amedee M. Smith, Pacific Building, Portland, Oregon.

Board of Conference Trustees.
C. O. Heath, Tillamook, Oregon

Board of Stewards (Conference Claimants)
J. W. Warrell, 32 N. Fargo Street, Portland, Oregon.

Board of Ministerial Training.
William G. Tennant, Willamette, Oregon.

Minimum Ministerial Support.
S. Raynor Smith, 860 Jefferson Street, Salem, Oregon.

Lay Leaders

Conference—Dr. Edward L. Clark, Portland, Oregon.

Cascade District—S. L. Mackin, Cottage Grove, Oregon.

Salem District—Clyde Williamson, Albany, Oregon.

Portland District—George A. Odgers, Portland, Oregon.

Missionary Secretaries

Conference Secretary—E. A. Wolfe, 3621 S. E. Stark Street, Portland.

Cascade District—Louis C. Kirby, 27 N. Orange Street, Medford.

Portland District—Roy A. Fedje, 281 Grand Avenue, Astoria.

Salem District—Ellsworth M. Tilton, 530 C. Street, Springfield.

Conference Secretary of Evangelism—Ralph G. Kleen, 544 Park Street, Lebanon.

Executive Secretary, Board of Education—Miss Pearl E. Sherlock, 408 Artisans Building, Portland, Oregon.

Table of Contents

I. Officers of the Conference 3

II. Boards, Committees, Commissions 4

III. Rolls

1. Retired Ministers 7
2. Effective Elders 9
3. Undergraduate Members 10
4. Members on Trial 10
5. Lay Members 11
6. Widows of Ministers 16

IV. Daily Proceedings 17

V. Disciplinary Questions 32

VI. Appointments 35

VII. Reports

1. Board of Education
   a. Executive Secretary 39
   b. Children's Division 40
   c. Methodist Youth Fellowship 41
   d. Youth Director 42
   e. Young Adult Fellowship 42
   f. Adult Director 43
   g. Methodist Student Movement 44
   h. Wesley Foundation, Corvallis 44
   i. Wesley Foundation, Eugene 47
   j. Willamette University 50
   k. Institute Sites Commission 53
   l. Financial Report 54
2. Institute Sites Commission 55
3. Evangelism 58
4. Temperance 59
5. World Peace 60
6. Christian Citizenship 60
7. Woman's Society of Christian Service 61
8. Deaconess Work 62
9. Conference Lay Leader 62
10. Historical Society 63
11 Periodicals and Publications 65
12. Resolutions Committee 65
13. World Service and Finance 65
14. Board of Trustees 68
15. Missions and Church Extension
   a. Conference Missionary Secretary 69
   b. Treasurer's Report 70
   c. Maintenance Program 71
   d. Sustentation Fund 71
16. Conference Claimants
   a. Board of Stewards 72
   b. Distribution List 73
   c. Permanent Fund 75
17. Conference Treasurer's Balance Sheet 76
18. Auditor's Report 77

VIII. Memoirs 78

IX. Roll of Our Honored Dead 80

X. Historical—Conference Sessions 84

XI. Miscellaneous
1. Conference Board of Ministerial Training 86
2. Conference Rules 88

XII. Statistical Reports 97

XIII. Ministerial Records 117

Board of Education:

R. A. Fedje, Oliver J. Gill, Frank E Brown, M. A. Groves, Owen J. Beadles, J. Ross Knotts, Dean C. Poindexter, Edward Terry, Elaine Sorenson (Portland), George Odgers (Portland), Dr. Gertrude Boyd Crane (Forest Grove), Irving C. Allen (Seaside), Martha Ferguson McKeown (Hood River), Mary Beth Carpenter (Student Director, Eugene), Ellsworth M. Tilton, F. A. Magruder (Corvallis), Herman Clark (Salem), Mrs. Harold Shellhart (Portland), President of Willamette University, Miss Sybil Tucker (Wesley Foundation, Corvallis), The District Superintendents.

Institute Sites Commission:

F. A. Magruder (Corvallis), President; Clyde E. Williamson (Albany), Treasurer; Frank Bennett (Salem), Jesse Bunch, George Childs (Bend), E. J. Aschenbrenner, R. A. Fedje, L. O. Griffith, M. A. Groves, Fred Martin, F. M. Phelps, Dean C. Poindexter, Harold Shellhart, Edward Terry, W. W. Youngson, Robert McIlvenna.

Conference Policy Committee:

Ray S. Dunn, Thomas D. Yarnes, Ernest Purvance (Coquille), The Conference Lay Leader.

Conference Trustees:

1945—Thomas D. Yarnes, Robert Davis (Albany), H. L. German (Portland).
1946—D. Lester Fields, President; Earl Nott (McMinnville), F. M. Phelps (Portland).
1947—C. O. Heath, John Warrell, Charles Brown.

Church Location and Erection:

Cascade District:
Ministers—Oliver J. Gill, Dean C. Poindexter. Everett Gardner.
Laymen—Clarence A. Meeker (Medford), Mrs. Cora Compton (Cottage Grove).
Portland District:
Ministers—John A. Linn, Harry E. Rarey, J. W. Warrell.
Laymen—Ernest W. Peterson, E. L. Wells, Dr. Robert Anderson.
Salem District:
Ministers—B. Earle Parker, Harvey deVries, H. F. Pemberton.
Laymen—C. M. Roberts (Salem), T. J. Maple (Forest Grove), W. C. Winslow (Salem).

Trustees of Willamette University:

1945—Silas E. Fairham, J. C. Harrison, Roy A. Fedje.
1946—Thomas D. Yarnes, J. Edgar Purdy, L. O. Griffith.
1947—F. M. Phelps, Owen J. Beadles, Guy Goodsell.

Hospitals and Homes:

Thomas D. Yarnes, Chairman; M. A. Chamberlain, Lester Boring (Portland), Mrs. O. B. Crabtree (Newberg), Harlan B. Smith (Portland), J. Edgar Purdy, Mrs. E. Martsolf (West Salem).

Trustees of Kimball School of Theology:

D. Lester Fields, Thomas D. Yarnes, Dr. Frank E. Brown (Salem).

Joint Commission on Kimball School of Theology:

E. L. Mills, D. Lester Fields, O. W. DeGraff (Portland)

Christian Citizenship:

O. Leonard Jones, Walter MacArthur, Frank Bennett (Salem), G. L. Yakey (Newberg), H. F. Pemberton, Herbert Rahe (Salem), Oliver J. Gill, Mrs. H. A. Cannady (Roseburg), J. G. Swan (Riverview), Mr. J. McKee (Pendleton).

Methodist Historical and Champoeg Society:

W. W. Youngson, Chairman; Walton Skipworth, Edward Laird Mills, Robert M. Gatke, Thomas D. Yarnes, Mrs. Jesse W. Bunch (Corvallis), L. D. Mahone (Portland), H. S. Shangle, Wm. Spencer (Portland), E. J. Harper, Martin T. Larson, C. A. Wentsch, Mrs. A. S. Hisey (Portland).

Minimum Ministerial Support:

1945—Laurance A. Burdette, Lee Herschberger (Canby), W. N. Byars, Seth Leavens (Portland).
1946—S. Raynor Smith, David Nelson (Marshfield), S. Darlow Johnson.
1947—B. Earle Parker, Harry E. Rarey, S. L. Makin (Cottage Grove), H. J. Oppenlander
The District Superintendents, ex-officio, Rawson Chapin (Dallas).

II. Boards, Committees, Commissions

World Service and Finance: (Quadrennial)
Edward Aschenbrenner, Joseph Knotts, Chairman, Ray Dunn, E. M. Tilton, John Linn, Walter MacArthur, C. E. Willard (Molalla), Ernest Peterson, Secretary, F. M. Phelps, Sam Baker (Grants Pass), R. A. Forkner (Salem), W. C. Winslow (Salem).

Conference Relations and Ministerial Qualifications: (Quadrennial)
1945—Ralph Kleen, Edward Aschenbrenner, L. C. Kirby.
1946—Bennie Howe, S. Darlow Johnson, Chairman, Owen Beadles.
1947—C. A. Wentsch, J. C. Harrison, Ellsworth Tilton.

Committee on Investigation: (Quadrennial)
Joseph Knotts, Clark Enz, Howard Graybeal, Victor Phillips, Robert McIlvenna.
Alternates: M. A. Groves, Martin T. Larson.

Accepted Supply Pastors: (Quadrennial)
L. C. Kirby, Harvey deVries, S. Darlow Johnson, Dean C. Poindexter, Oliver J. Gill, H. F. Pemberton.

Ministerial Training: (Quadrennial)
Jesse W. Bunch, Chairman; S. Raynor Smith, Registrar; William Tennant, Robert McIlvenna, Geo. W. Bruce, D. Lester Fields, Laurence Burdette, D. H. Schultze, Dean C. Poindexter, H. F. Pemberton, Oliver J. Gill, Harry Rarey, J. Ross Knotts.

Board of Conference Claimants:—Disbursing:
1945—Victor Phillips, John Linn, Seth Leavens (Portland), Earl Nott (McMinnville).
1946—Geo. W. Bruce, J. W. Warrell, Herbert Ambler (Portland), Dr. W. H. Pollard (Springfield).
1947—Thomas Yarnes, Howard Graybeal, Ralph Billings (Ashland), Victor P. Moses (Corvallis).

Conference Claimants—Permanent Fund of Oregon Conference of the Methodist Church:
1945—Thomas D. Yarnes, L. A. Burdette, C. J. Edwards, Dr. M. C. Findley, C. W. Miller.
1946—H. Guy Goodsell, Chairman; J. C. Harrison, C. W. DeGraff, Secretary; F. M. Phelps, E. A. Wolfe.
1947—J. Edgar Purdy, Silas E. Fairham, Amedee M. Smith, O. C. Bortzmeyer, and Herbert Ambler.

Commission on Evangelism:
The District Superintendents, E. J. Aschenbrenner, Carl Mason, John Linn, Owen Beadles, Harry Rarey, M. A. Groves, Robert McIlvenna, Willis L. Carruth (Portland), Edward L. Clark (Portland), Ivan Hadley (Albany), Mr. Thompson (Bend), Lloyd de Less (Eugene), Dr. W. H. Pollard (Springfield), C. K. Rand (Roseburg).

Pro-Rating:
The Board of Conference Claimants.

Fraternal Emergency: (Quadrennial)
Erwin G. Ranton, Fred O. Hunt, Ridell Kelsey.

Board of Missions and Church Extension: (Quadrennial)
E. A. Wolfe, S. Raynor Smith, R. R. Robley, Treasurer; W. S. Burgoyne, The District Superintendents, J. C. Harrison, W. N. Byars, Erwin Ranton, Clyde Williamson (Albany), John Duckwall (Hood River), J. J. Brauer (Portland), Lloyd Gilson (Lebanon), F. A. Magruder (Corvallis), E. J. Aschenbrenner, Harvey deVries, The Conference Lay Leader, The President of the Conference Woman's Society of Christian Service, and the members of the General Board residing within the bounds of the Annual Conference, District Missionary Secretaries.

Committee on World Peace:
Earl B. Cotton, Harold Shellhart, Marion Smith, S. L. Mackin (Cottage Grove), Leland Sackett (Sheridan), John C. Doubt.

Board of Temperance:
Charles G. Brown, Myron C. Pogue, C. A. Wentsch, Bennie Howe, Alexander Hawthorne, L. B. Logan, Dr. W. H Pollard (Springfield), Mrs. A. A. Lee (Salem), J. G. Swan (Riverview), Mrs. Geo. Corwin (Heppner), Gottlieb Schaad (Newberg).

III. Rolls

RETIRED MINISTERS

NAME	WHERE ENTERED METHODIST MINISTRY	Total Effective Years In Meth. Ministry	Years In Oregon Conference		PRESENT ADDRESS
			Entered	Retired	
Aldrich, Ira R.	N. W. Iowa	37	1926	1943	1305 Ave. D, Seaside
Avison, R. N.	Minnesota	37	1910	1925	2736 N. E. 61st Ave., Portland
Beck, John A.	Cent. German ...	32	1929	1929	Rt. 12, Box 868, Milwaukie
Belknap, L. F.	Oregon	28	1893	1924	Route 4, Medford
Bray, J. P.	Los Angeles	28	1939	1942	Lozier Lane, Box 351, Medford
Brown, J. M.	N. W. Indiana ...	25	1912	1921	4517 St. Charles Place, Los Angeles 6, Cal.
Calder, A. B.	Meth. Ch. Canada	29	1908	1926	Rt. 2, Box 213B, Gresham
Coberly, C. S.	West'n. Virginia .	36	1939	1935	Milton, Ore.
Dark, C. L.	Meth. Protestant.	31	1911	1932	137 S. Baker St., McMinnville
Doney, Carl Gregg.	Ohio	41	1915	1934	194 W. Royal Forest Blvd., Columbus, O.
Drake, F. G.	West Wisconsin .	35	1907	1933	1809 14th St., Oregon City
Dunlap, R. E.	Oregon	40	1895	1935	222 2nd St. Forest Grove
Dunlop, J. F.	N. W. Iowa	33	1908	1928	303 S. E. 88th Ave., Portland 16
Edwards, C. A. ...	Idaho	32	1917	1935	124 S. Kane St., Roseburg
Fallis, G. V.	Michigan	28	1924	1937	4936 N. Oberlin, Portland 3
Forbis, W. G.	Montana	28	1939	1931	329 A St., Lebanon
Ginn, F. A.	N. W. Iowa	33	1919	1932	219 S. E. 79th Ave., Portland 16
Gordon, W. S.	Oregon	36	1897	1933	3587 S. E. Grant, Portland 15
Gray, G. A.	Central Ohio	29	1907	1935	Coquille
Hamrick, Simpson .	West Virginia ...	28	1918	1929	Rt. 6, Box 150, Salem
Hardy, David	Montana	33	1908	1941	Box 4, Wilder, Idaho
Harper, E. J.	Los Angeles	35	1939	1940	531 Harrison, Claremont, Cal.
Hartman, P. D. ...	St. Louis	39	1939	1942	Weston, Ore.
Hisey, A. S.	N. Nebraska	33	1910	1938	1824 S. E. 56th Ave., Portland 15
Hollingshead, W. B.	East Ohio	50	1898	1935	1145 S. Olive St. Los Angeles, Cal.
Humphrey, H. G. .	St. Louis	36	1932	1940	Oak Grove
Jacobson, H. O. ..	Norweg.-Danish .	21	1939	1942	Rt. 1, Vashon, Wash.
Jeffery, J. R.	Minnesota	40	1921	1942	3156 N. E. 74th Ave., Portland 13
Kloster, W. E.	West Wisconsin .	34	1916	1933	6932 N. Vincent Ave., Portland 3
Lange, H. F.	N. W. German ...	42	1929	1929	926 Alraedo Terrace, Walla Walla, Wn.
Leech, D. H.	Columbia River .	34	1899	1933	Hotel Albany, Albany
Luther, E. T.	Oregon	5	1911	1915	5722 N. E. 22nd Ave., Portland 11, Ore.

Federation:
The District Superintendents, R. A. Feenstra, Gilbert Newland, George W. Bruce, A. J. Neufeld, C. A. Meeker (Medford), Dr. Harvey Tobey (Portland), F. D. Gardner (Forest Grove).

Nominations:
The District Superintendents and District Lay Leaders.

Oregon Council of Churches:
Jesse W. Bunch, Dean C. Poindexter, J. W. Warrell, Mrs. B. H. Reeher (Forest Grove), Mrs. J. H. Booth (Roseburg), Stanley Edmark (Portland).

Daily Procedure:
Jesse W. Bunch, Pastor of Entertaining Church, Ray S. Dunn, Ernest Purvance (Coquille), The Conference Lay Leader.

Bi-lingual Churches:
Thomas D. Yarnes, Martin T. Larson, C. A. Wentsch, J. C. Johannes, Louis Schumacher (Portland), Amedee Smith (Portland).

Memoirs:
Oscar Olsen, Harold Miles, J. W. Warrell, Chairman, H. G. Humphrey, Henry Young (Hillsboro), Mrs. W. H. Dana (Portland), Fred Taylor (Hood River).

Rules:
J. D. McCormick, Leland Sackett (Sheridan), J. Ross Knotts, Superintendent of Cascade District. H. L. German (Portland).

State of the Church:
W. N. Byars, Walter MacArthur, Earl Cotton, Ralph Billings (Ashland), George Odgers (Portland), K. W. Blenkinsop (Sherwood).

Travel and Entertainment:
R. A. Feenstra, John H. McDonald, Everett Gardner, L. D. Mahone (Portland), Dr. W. H. Pollard (Springfield), David Nelson (Marshfield).

Distribution and Allocation:
Silas E. Fairham, Chairman; George W. Bruce, John Place.

Floor and Courtesy:
The Conference Lay Leader and The Chairman of Daily Procedure.

Daily Minutes and Public Press:
The Secretary's Staff and The Secretary of the Cabinet.

Resolutions:
William S. Burgoyne, Willis Caruth (Portland), Albert Wilson, Forest Knapp (Pratum).

Periodicals, Publications, and Collections:
Charles G. Brown, Lawrence Guderian, Henry Young (Hillsboro), Harry E. Rarey.

Postmaster:
H. H. Miles.

Qualifications of Local Preachers:
Cascade District:
Walter MacArthur, E. J. Aschenbrenner, L. C. Kirby.
Portland District:
E. A. Wolfe, Orval Whitman, J. H. McDonald.
Salem District:
L. O. Griffith, J. D. McCormick, Ormal B. Trick.

Lay Activities:
Conference Lay Leader, Edward L. Clark (Portland), Ernest W. Peterson (Portland), S. L. Makin (Cottage Grove), Dr. R. S. McVickers (The Dalles). Ernest Purvance (Coquille), Henry Nopson (Astoria), George Odgers (Portland), The District Superintendents.

Civil Rights:
Ray S. Dunn, Owen J. Beadles, Victor Phillips, Clayton Willard (Molalla), Paul Geddes (Roseburg), Frank Bennett (Salem).

Conference Deaconess Board:
H. Guy Goodsell, President; Ernest W. Peterson, Vice-President; Mrs. E. D. Flynn, Vice-President; H. L. German, Secretary; Mrs. M. B. Parounagian, Treasurer.

Trustees of Anti-Liquor League:
Bishop Bruce R. Baxter, B. Earle Parker, H. Guy Goodsell, B. V. Wright (Gilchrist), Victor Phillips.

EFFECTIVE ELDERS

NAME	WHERE ENTERED METHODIST MINISTRY	Years Effective In Methodist Ministry	When Admitted		Years Supernumerary	Years Located	Service Claims In Oregon Conference
			Methodist Ministry	Oregon Conference			
Ackerman, Paul R. ...	Oregon	6	1937	1937			4
Aschenbrenner, E. J. .	Pacific German	17	1926	1929			17
Ballinger, Malcolm B.	Indiana	7	1935	1937			5
Baxter, Bruce R.	Northeast Ohio	28	1915	1936			
Beadles, Owen J.	Columbia River	23	1921	1943			
Blenkinsop, P. M.	Oregon	24	1919	1919			24
Bolliger, Paul	North Indiana	16	1927	1934			9
Bray, Wm. D.	N. Arkansas	5	1939	1942			2
Briggs, Wilmer A. ...	Oregon	15	1928	1928			15
Brown, Charles G. ...	Minnesota	24	1917	1936			7
Brown, Frank E.	Oregon	3	1939	1939			3
Bruce, George W.	Nebraska	30	1913	1927			16
Bunch, Jesse W.	N. W. Indiana	30	1913	1936			7
Burdette, Laurance A.	Oregon	6	1937	1937			6
Burgoyne, W. S.	Northwest	19	1925	1929			15
Byars, W. N.	Columbia River	21	1914	1920		9	14
Chamberlain, M. A. ...				1943			1
Coe, Wendell				1944			
Cotton, Earl B.	Oregon	25	1917	1917			25
deVries, Harvey	Oregon	6	1937	1937			6
Dodge, Walter F.	North Dakota	21	1923	1943			1
Dunkleberger, K. H. .	Pac. Northwest		1933	1944			
Dunn, Ray S.	New Mexico	29	1914	1937			6
Enz, Clark	Oregon	2	1941	1941			
Fairham, Silas E.	North Dakota	23	1920	1937			6
Fedje, Roy A.	Dakota	18	1920	1931			12
Feenstra, Rinke A. ...	North Dakota	24	1919	1924			19
Fields, D. Lester	Oregon	42	1901	1901			42
Gardner, Everett H. .	Oregon	14	1927	1927			14
Gatke, Robert M.	Oregon	25	1917	1917			25
Gill, Oliver J.	Oregon	16	1927	1927			16
Goodsell, Guy	West Wisconsin	36	1907	1934			9
Graybeal, H. L.	Florida	17	1926	1939			7
Griffith, L. O.	Pac. Northwest	9	1934	1936			7
Groves, M. A.	North Nebraska	18	1924	1927			16
Guderian, Lawrence ..	Oregon	2	1940	1940			2
Harrison, Jabez C. ...	Puget Sound	32	1911	1926			17
Hawthorne, Alexander	Oregon	25	1917	1917	1		25
Heath, Cary O.	Oregon	31	1912	1912			10
Herwig, W. J.	Oregon	7	1936				
Horsell, Earl B.	Oregon	17	1924	1924			17
Howe, Bennie	North Minnesota ...		1919	1941			2
Jewell, O. A.				1944			
Johannes, J. C.	Chicago Northwest .	16	1928	1940			4
Johnson, S. Darlow ..	Northwest Iowa	34	1907	1915	1		29
Jones, O. Leonard	S. New England	29	1915	1934			10
Kelsey, Ridell A.	Oregon	2	1942	1942			2
Kendall, Joyce S.	Idaho	28	1914	1936			8
Kirby, Louis C.	Upper Iowa	26	1918	1925			19
Kleen, Ralph G.	Oregon	4	1937	1937			4
Knotts, Joseph	Oregon	37	1907	1907			37
Knotts, J. Ross	Oregon	8	1936	1936			8
Kuehn, Herbert				1943			
Larson, Martin T.	Norwegian-Danish .	19	1924	1939			5
Linn, John A.	Michigan	22	1922	1924			20
Logan, Leslie B.	Colorado		1918	1941			3
MacArthur, Walter A.	Oregon	2	1942	1942			2
McCormick, John D...	Minnesota	40	1902	1922			22

RETIRED MINISTERS (Continued)

NAME	WHERE ENTERED METHODIST MINISTRY	Total Effective Years In Meth. Ministry	Years In Oregon Conference		PRESENT ADDRESS
			Entered	Retired	
Magin, Louis	North Dakota ...	37	1929	1940	10 Bayside Place, Amityville, Long Isl., N.Y.
Mills, Edw. L.	Montana	40	1927	1943	Box 307, Palo Alto, Cal.
Mueller, J. C.	West German ...	40	1929	1933	Rt. 2, Newberg
Pogue, C. W.	Oregon	23	1906	1933	2217 Lee St., Salem
Poor, L. C.	North Indiana ...	41	1907	1938	7333 S. E. 17th Ave., Portland 2
Rarick, C. C.	S. W. Kansas ...	44	1906	1936	2645 N. E. Wasco St., Portland 12
Reed, J. W.	Upper Iowa	28	1933	1941	5300 S. E. Ivon, Portland 6
Richards, E. C.	St. Louis German	38	1913	1940	1240 N. 21st, Salem
Roeder, G. S.	N. W. Iowa	44	1929	1935	Rt. 10, Box 248, Milwaukie
Shaffer, John R. ..	Central Penn. ...	30	1920	1938	6533 S. W. Virginia, Portland 1
Shangle, H. S.	Virginia	55	1890	1938	2360 S. E. 55th Ave., Portland 15
Skipworth, Walton.	Oregon	43	1885	1928	4904 N. E. 32nd Ave., Portland 11
Smith, W. B.	Columbia	28	1939	1925	437 W. Holly St., Medford
Snyder, R. D.	N. Nebraska	25	1924	1926	7314 S. E. 14th Ave., Portland 2
Starmer, A. J.	Columbia	31	1939	1936	Box 26, Roseburg
Sutton, Frank	Columbia	28	1939	1944	Canby
Taylor, Fred C. ...	N. W. Iowa			1944	
Traglio, E. J.	Pac. German	35	1929	1934	7035 S. W. 54th Ave., Portland 1
Wall, Oren	Indiana	13	1911	1918	5031 N. Oberlin, Portland 3
Wemett, F. L.	Genesee	40	1919	1937	4117 McFarlane Ave., Burbank, Calif.
Wheeler, T. S.	Missouri	39	1939	1938	Rt. 1, Corvallis
Youngson, W. W. .	Pittsburg	43	1913	1940	6114 N. E. Alameda, Portland 13

LAY MEMBERS OF THE OREGON ANNUAL CONFERENCE

(Elected for the Quadrennium 1944-47 inclusive)

Cascade District

CHARGE	MEMBER	RESERVE
Arlington	Mrs. Frances Wetherall	Mrs. Sophia Montague
Ashland	Ralph Billings	Mrs. Kelsey
Bend	J. A. Thompson	Mrs. W. G. Headrick
Cascade Locks	G. N. Hesgard	Mrs. L. Jones
Cottage Grove	Sam Mackin	Mrs. C. N. Land
Coquille	Ernest Purvance	Clarence Gomeley
Creswell	F. W. Ogram	Mrs. F. W. Ogram
Dillard Circuit	Paul Rummell (Dillard)	Arthur Marsh (Looking Glass)
Drain-Yoncolla	Mrs. Winnifred Whipple (Drain)	Mrs. May Daugherty (Yoncolla)
Dufur	George Marvel (Boyd)	Wm. Smith (Dufur)
Echo	Mrs. B. Middleton	Mrs. F. Chastain
Elkton-Gardiner	Mrs. Hugh Hamilton (Gardiner)	Mrs. Mary Beckley (Elkton)
Fossil	Miss Vera Derrick	Mrs. Lola Parker
Gold Hill	E. N. Bennett	Mrs. A. L. Dusenbury
Grants Pass	Sam Baker	W. W. Balderree
Heppner	Mrs. George Corwin	Mrs. Neva Wells
Hermiston	George Sales (Echo)	Miss Rebecca Pierson
Hood River	Fred N. Taylor	Mrs. H. H. Frisbie
Klamath Falls	Mrs. L. K. Phelps	Dr. Peter Rosendahl
Klamath Indian Mission	George Boyd	Mrs. James Dixon
Lakeview	Mrs. Cora Follett	Miss Jennie Carroll
Marshfield	David Nelson	Mrs. Gladys Lapham
Medford	Clarence Meeker	R. J. Bills
Milton-Sunnyside	Mrs. Allen Brown (Milton)	Geo. Bline (Freewater)
Madras-Metolius	Frederick Martin	Mrs. Emil Henske
Myrtle Creek-Canyonville	Mrs. Ethel Hughes	Mrs. Emmett Moyer (Canyonville)
Myrtle Point	Mrs. O. H. Clarke	Mrs. Rufus Rylander
North Bend	Mrs. Lester Croft	Mrs. Floyd Fredenburg
Oakridge-Westfir	Mrs. C. R. Jones	
Odell-Pine Grove	Mrs. A. L. Clarke	Mrs. Allison Fletcher
Pendleton	J. D. McKee	R. O. Earnheart
Roseburg	C. K. Rand	
Sutherlin-Wilbur	Mrs. P. A. Comstock	Harvey Carey (Wilbur)
Talent		
The Dalles	Mrs. George Edmiston	Mrs. L. A. Duncan
Wasco-Grass Valley	Mrs. G. A. Sargent	Mrs. F. Lamborn
Weston	George Winn	Miller W. Rayborn
Wilderville	Mrs. M. McCulloch	Mrs. S. E. Robinson

Portland District

CHARGE	MEMBER	RESERVE
Astoria	H. G. Nopson, 386 Grand Ave., Astoria.	F. H. Rupert, 362 8th St., Astoria.
Beverton	Charles Roseman, Beaverton	George Gordan Beaverton
Beech Street	Arnold Frederickson, R. 10, Box 500, Milwaukee.	Fred Frederickson, 34 S. E. 70th Ave., Portland.
Bennett Chapel	Mrs. W. H. Dana, 5231 S. E. 118th Ave.	Mrs. Ole Olson, 11850 S. E. Bush St.
Capital Hill		
Clarks	Mrs. Clyde Ringo, Mulino, Oregon	Mrs. Leslie Wells, Beavercreek, Oregon
Carus	John Kline, Gladstone, Oregon.	

EFFECTIVE ELDERS (Continued)

NAME	WHERE ENTERED METHODIST MINISTRY	Years Effective In Methodist Ministry	When Admitted		Years Supernumerary	Years Located	Service Claims In Oregon Conference
			Methodist Ministry	Oregon Conference			
McDonald, John H. ..	Nebraska	37	1906	1919		1	22
McIlvenna, Robert ...	Oregon	17	1927	1927			17
McKee, J. A.	North Mississippi ...	38	1906	1939			5
Miles, Harold H.	West Nebraska	36	1906	1922	2		20
Mooney, Lee W.	Detroit	8	1936	1938			6
Neufield, Aaron J. ...	Columbia River	27	1917	1921			23
Newland, Gilbert H...	Central Illinois	29	1915	1929			15
Olsen, Oscar	Norwegian-Danish ..	43	1901	1922			17
Parker, B. Earle	North Indiana		1923	1943			1
Pemberton, Harry F. .	Philadelphia	41	1903	1922			13
Phillips, Victor	North Dakota	25	1917	1934			10
Place, John	Idaho	27	1916	1929			15
Pogue, Myron C.	Oregon	2	1941	1941			2
Poindexter, Dean C. ..	Columbia River	26	1918	1925			19
Pope, Joseph	Indiana	29	1912	1926	3		15
Purdy, J. Edgar	Columbia River	33	1911	1939			7
Ranton, Erwin G.	Oregon	23	1918	1918			23
Rarey, Harry E.	Puget Sound	17	1927	1935			9
Schultze, D. H.	St. Louis German ...	12	1931	1935			9
Seymour, Howard A. .	Michigan	17	1927	1940			4
Shellhart, H. S.	Oregon	13	1931	1931			13
Sibley, F. R.	N. W. Indiana	39	1905	1917			27
Smith, Marion C.	N. W. Indiana			1944			
Smith, Ralph E.	Oregon	6	1938	1938			6
Smith, S. Raynor	Rock River	29	1915	1831			13
Stevens, D. W.	California	21	1923	1937			7
Sutton, Frank	Columbia	28	1916	1939			5
Tennant, William	Iowa-Des Moines ...	6	1938	1941			3
Terry, Edward	Oregon	16	1927	1927			16
Tilton, Ellsworth M. .	Oregon	10	1934	1934			10
Trick, Ormal B.	Oregon	16	1928	1928			16
Warrell, John W.	Oregon	32	1912	1912			32
Wentsch, C. A.	Pacific German	45	1899	1929			45
Whitman, Orval M. ..	Oregon	7	1937	1937			7
Wilcox, Allen C.	Illinois	20	1924	1944			
Wire, Melville T.	Oregon	41	1902	1902		1	40
Wolfe, Edward A.	Des Moines	26	1917	1939			5
Yarnes, Thomas D. ...	Oregon	33	1911	1911			33
Zeller, Harley				1944			

UNDERGRADUATE MEMBERS

Deal, Robert L.	Oregon			1943			
Mason, Carl	Oregon		1942	1942			
Huff, Harold	Oregon	2	1939	1939			2
Hunt, Fred O.	Oregon		1940	1940			
Wilson, James L.	Oregon	2	1942	1944			2

MEMBERS ON TRIAL

Carden, Noel E.	Oregon		1943	1943			
Funk, Charles E.	Oregon	2	1936	1936			2
Klink, Thomas	Oregon		1943	1943			
Kumler, Marion	Oregon		1940	1940			
Olds, Glenn	Oregon		1943	1943			
Vosper, Alfred	Oregon		1942	1942			
Wilson, Albert G.	Colorado	1	1943	1944			
Yumbie, Kioshi	Oregon		1940	1940			

(Lav Memmbers continued)

CHARGE	MEMBER	RESERVE
Sunnyside	F. M. Phelps, 3616 S. E. Oak St	O. V. Badley, 2283 S. E. 38th
Tigard	C. C. Gault, Rt. 6, Portland.	Mrs. C. M. Van Marter, Tigard.
University Park	Mrs. Howard Helm, 7627 N. Berkley	C. M. Vanderwal, 5516 N. Depauw.
Vancouver Avenue	Thor Thorsen, 826 N. Emerson.	Mrs. John Pace, 3938 N. Overlook.
Warrenton	F. M. Wilson, Warrenton.	Mrs. Lettie Kindred, Rt. 1, Box 325, Warrenton.
Hammond	Mrs. Walter Enke, Hammond.	
Westport-Wauna	Mrs. Eva Wright,	A. J. Thompson, Westport.
Willamette	John L. Gary, West Linn, Oregon.	H. F. Oppenlander, West Linn, Oregon.
Wilshire		
Wilsonville	Henry Aden, Wilsonville.	Mrs. Henry Aden, Wilsonville
Tualatin	Mr. L. L. Manlove, Tualatin.	Mrs. Alice Brink, Rt. 4, Box 92B, Sherwood.
Woodlawn	Mrs. E. L. Benedict, 6025 N. E. 10th Ave.	C. R. Onslow, 6129 N. E. 7th Ave.
Woodstock	Harry Holcomb, 4128 S. E. Ellis St.	B. W. Arnold, 5704 S. E. Reedway.

Salem District

CHARGE	MEMBER	RESERVE
Albany	William Kurtz, Rt. 4, Albany.	Robert W. Davis, 539 E. 3rd, Albany.
Amity	Mrs. Clyde Halloway, Amity.	Mrs. Ed. Waddell, Amity.
Banks	Mrs. Russell Burrus,	Mrs. Fred Wolford, Banks.
Cornelius	Mrs. Perry Newman, Cornelius.	Mrs. R. L. Davis, Cornelius.
Bay City	Mrs. Bert Mapes, Bay City.	Mrs. Earl Lahmon, Bay City.
Garibaldi	Mrs. John Filosi, Bay City.	Mrs. Leo Peterson, Garibaldi.
Brownsville	Miss Marie Church, Brownsville.	Mrs. Roy Hedlund, Brownsville.
Harrisburg	Mrs. Ina Kirshman, Harrisburg	Mrs. A. L. Darling, Harrisburg.
Buena Vista	Perry Wells, Rt. 1, Independence.	
Canby	Mrs. J. L. Tretheway, Canby.	Mrs. R. C. Start, Canby
Donald	Mrs. Mae St. Helens, Donald.	Mrs. Louis Untersher, Donald.
Coburg	Mrs. Linnie Adair, Coburg.	
Corvallis	Dr. F. A. Magruder, 2323 Monroe, Corvallis.	Dr. S. M. Zeller, 206 N. 30th, Corvallis.
Dallas	Rawson Chapin, Dallas.	Mrs. Paul Kitzmiller, Dallas.
Oak Grove	Ray Fawk, Rickreall, Rt. 1.	Mrs. Frank Farmer, Rt. 1, Rickreall.
Dundee	Mrs. Clara Nelson, Dundee.	Mrs. John Nelson, Dundee.
Ebenezer	Gottlieb Schaad, Rt. 2, Newberg.	Mrs. August Schaad, Rt. 2, Newberg.
Eugene	Lloyd C. DeLess, 1585 Moss, Eugene.	Mrs. Henry Howard, 1771 Lawrence, Eugene.

(Lay Members, continued)

CHARGE	MEMBER	RESERVE
Centenary-Wilbur	Willis L. Carruth, 0615 S. W. Palatine Hill Rd.	Mrs. E. D. Flinn, 2216 S. E. 58th Ave.
Central	L. D. Mahone, 3734 N. Vancouver Ave.	Mrs. H. B. Hunsaker, 4057 N. E. Cleveland Ave.
Clatskanie	Harold Aspinwall, Clatskanie.	Mrs. Fred Fogel, Clatskanie.
Clinton-Kelly	R. J. Olson, 3623 S. E. 39th	Mrs. E. L. Sells, 6029 S. E. 18th Ave.
Ellis Street	Mrs. Harvey Tobie, 6214 S. E. 18th Ave.	Mrs. Cora Combs, 17th and Ellis St.
Errol Heights		
Estacada-Viola	Mrs. Fred Winston, Estacada.	O. E. Smith, Estacada.
First, Portland	E. L. Clark, Multnomah College, 819 S. W. 6th.	C. H. White, 3632 N. E. Davis.
Fremont	J. Ralph Brown, 3387 N. E. Fremont St.	John W. Peters, 4016 N. E. 42nd.
Garden Home		
Grace	Louis Schumacher, 1038 S. W. 3rd Ave.	Ernest Bolliger, 5236 N. E. 23rd Ave.
Gresham	Mrs. C. E. Rusher, Gresham.	Mrs. M. J. Haverty, Gresham.
Hoyt Street	Ben Johnson, 229 N. Holliday St.	Miss Wilma Marjonen, 1635 N. W. Johnson St.
Laurelwood	Lloyd Brooks, 6027 S. E. Boise St.	Mrs. C. H. Erickson, 4147 S. E. 64th Ave.
Lents	Mrs. Vesta Wilder, 6314 S. E. 83rd Ave.	Mrs. Myrtle Brash, 6403 S. E. 89th Ave.
Lincoln Street	Mrs. Ella Mullenhoff, 2311 S. E. 53 Ave.	Mrs. A. T. Houser, 3320 S. E. 52nd.
Linnton	Ernest Larson, 11413 N. W. St. Helens Rd.	Mrs. C. J. Glennon, 11661 N. W. St. Helens Rd.
Bethany	Mrs. Abe Stroller, Route 5, Portland.	
Metzger	Mrs. George Boynton, Metzger.	Mrs. Walter Nystrom, Rt. 6, Box 696, Portland
Molalla	C. E. Willard, Molalla	Mrs. Edith Wright, Molalla
Montavilla	J. C. Doubt, 303 S. E. 79th Ave.	Mrs. F. W. Dozier, 534 S. E. 70th
Mount Tabor	Edgar F. Wood, 6934 S. E. Yamhill	Mrs. M. J. Sondergaard, 230 N. E. 65th.
Oak Grove	Mrs. Charles Sartain, 1104 S. W. Columbia St.	Charles Sartain, 1104 S. W. Columbia St.
Oregon City	Mrs. G. W. Barrs, 1219 10th St., Oregon City.	Mrs. Tom Bloye, 303 Jefferson St., Oregon City.
Oswego	Mrs. Eveleen M. Stevens, Oswego	Mrs. F. L. Hart, Oswego
Patton	Dr. George A. Odgers, 1211 N. Shaver.	Mrs. M. R. Severance, 5616 N. Boston.
Pleasant Home	Mrs. Arthur Deming, Rt. 2, Troutdale.	Mrs. G. Ickler, Rt. 2, Troutdale.
Rainier	Mrs. Paul Evens, Rainier.	Fred Lance, Rainier.
Rockwood	Mrs. Everett Day, Rt. 9, Box 1020, Portland.	Mrs. J. E. Derrick, Rt. 9, Box 795.
Rodney Avenue	Mrs. Erich Seltman, 117 N. E. Monroe St.,	H. Eichenberger, 4915 N. E. Rodney Ave.
Rose City Park	W. T. Kirk, Medical Arts Bldg.	Robert C. Notson, The Oregonian.
St. Helens	W. W. Collis, Rt. 1 Box 59, St. Helens.	Mrs. D. E. Oleman, Box 92, Houlton, Oregon.
St. Johns Pioneer	Mrs. L. E. Rose, 7824 N. Kellogg St.	Mrs. Geneva Estes, 10205 N. Buchanan.
Scholls	Mrs. Ada Christianson, Route 5, Hillsboro	Mrs. Henry T. Hesse, Route 2, Hillsboro
Seaside	Irving Allen, 140 5th St. Seaside.	Mrs. S. W. Babcock, 425 N. Holliday
Sellwood	H. L. German, 7905 S. E. 15th Ave.	Rose Ward, 8083 S. E. 13th Ave.

(Lav Memmbers continued)

CHARGE	MEMBER	RESERVE
Sunnyside	F. M. Phelps, 3616 S. E. Oak St	O. V. Badley, 2283 S. E. 38th
Tigard	C. C. Gault, Rt. 6, Portland.	Mrs. C. M. Van Marter, Tigard.
University Park	Mrs. Howard Helm, 7627 N. Berkley	C. M. Vanderwal, 5516 N. Depauw.
Vancouver Avenue	Thor Thorsen, 826 N. Emerson.	Mrs. John Pace, 3938 N. Overlook.
Warrenton	F. M. Wilson, Warrenton.	Mrs. Lettie Kindred, Rt. 1, Box 325, Warrenton.
Hammond	Mrs. Walter Enke, Hammond.	
Westport-Wauna	Mrs. Eva Wright,	A. J. Thompson, Westport.
Willamette	John L. Gary, West Linn, Oregon.	H. F. Oppenlander, West Linn, Oregon.
Wilshire		
Wilsonville	Henry Aden, Wilsonville.	Mrs. Henry Aden, Wilsonville
Tualatin	Mr. L. L. Manlove, Tualatin.	Mrs. Alice Brink, Rt. 4, Box 92B, Sherwood.
Woodlawn	Mrs. E. L. Benedict, 6025 N. E. 10th Ave.	C. R. Onslow, 6129 N. E. 7th Ave.
Woodstock	Harry Holcomb, 4128 S. E. Ellis St.	B. W. Arnold, 5704 S. E. Reedway.

Salem District

CHARGE	MEMBER	RESERVE
Albany	William Kurtz, Rt. 4, Albany.	Robert W. Davis, 539 E. 3rd, Albany.
Amity	Mrs. Clyde Halloway, Amity.	Mrs. Ed. Waddell, Amity.
Banks	Mrs. Russell Burrus,	Mrs. Fred Wolford, Banks.
Cornelius	Mrs. Perry Newman, Cornelius.	Mrs. R. L. Davis, Cornelius.
Bay City	Mrs. Bert Mapes, Bay City.	Mrs. Earl Lahmon, Bay City.
Garibaldi	Mrs. John Filosi, Bay City.	Mrs. Leo Peterson, Garibaldi.
Brownsville	Miss Marie Church, Brownsville.	Mrs. Roy Hedlund, Brownsville.
Harrisburg	Mrs. Ina Kirshman, Harrisburg	Mrs. A. L. Darling, Harrisburg.
Buena Vista	Perry Wells, Rt. 1, Independence.	
Canby	Mrs. J. L. Tretheway, Canby.	Mrs. R. C. Start, Canby
Donald	Mrs. Mae St. Helens, Donald.	Mrs. Louis Untersher, Donald.
Coburg	Mrs. Linnie Adair, Coburg.	
Corvallis	Dr. F. A. Magruder, 2323 Monroe, Corvallis.	Dr. S. M. Zeller, 206 N. 30th, Corvallis.
Dallas	Rawson Chapin, Dallas.	Mrs. Paul Kitzmiller, Dallas.
Oak Grove	Ray Fawk, Rickreall, Rt. 1.	Mrs. Frank Farmer, Rt. 1, Rickreall.
Dundee	Mrs. Clara Nelson, Dundee.	Mrs. John Nelson, Dundee.
Ebenezer	Gottlieb Schaad, Rt. 2, Newberg.	Mrs. August Schaad, Rt. 2, Newberg.
Eugene	Lloyd C. DeLess, 1585 Moss, Eugene.	Mrs. Henry Howard, 1771 Lawrence, Eugene.

(Lay Members, continued)

CHARGE	MEMBER	RESERVE
Centenary-Wilbur	Willis L. Carruth, 0615 S. W. Palatine Hill Rd.	Mrs. E. D. Flinn, 2216 S. E. 58th Ave.
Central	L. D. Mahone, 3734 N. Vancouver Ave.	Mrs. H. B. Hunsaker, 4057 N. E. Cleveland Ave.
Clatskanie	Harold Aspinwall, Clatskanie.	Mrs. Fred Fogel, Clatskanie.
Clinton-Kelly	R. J. Olson, 3623 S. E. 39th	Mrs. E. L. Sells, 6029 S. E. 18th Ave.
Ellis Street	Mrs. Harvey Tobie, 6214 S. E. 18th Ave.	Mrs. Cora Combs, 17th and Ellis St.
Errol Heights		
Estacada-Viola	Mrs. Fred Winston, Estacada.	O. E. Smith, Estacada.
First, Portland	E. L. Clark, Multnomah College, 819 S. W. 6th.	C. H. White, 3632 N. E. Davis.
Fremont	J. Ralph Brown, 3387 N. E. Fremont St.	John W. Peters, 4016 N. E. 42nd.
Garden Home		
Grace	Louis Schumacher, 1038 S. W. 3rd Ave.	Ernest Bolliger, 5236 N. E. 23rd Ave.
Gresham	Mrs. C. E. Rusher, Gresham.	Mrs. M. J. Haverty, Gresham.
Hoyt Street	Ben Johnson, 229 N. Holliday St.	Miss Wilma Marjonen, 1635 N. W. Johnson St.
Laurelwood	Lloyd Brooks, 6027 S. E. Boise St.	Mrs. C. H. Erickson, 4147 S. E. 64th Ave.
Lents	Mrs. Vesta Wilder, 6314 S. E. 83rd Ave.	Mrs. Myrtle Brash, 6403 S. E. 89th Ave.
Lincoln Street	Mrs. Ella Mullenhoff, 2311 S. E. 53 Ave.	Mrs. A. T. Houser, 3320 S. E. 52nd.
Linnton	Ernest Larson, 11413 N. W. St. Helens Rd.	Mrs. C. J. Glennon, 11661 N. W. St. Helens Rd.
Bethany	Mrs. Abe Stroller, Route 5, Portland.	
Metzger	Mrs. George Boynton, Metzger.	Mrs. Walter Nystrom, Rt. 6, Box 696, Portland
Molalla	C. E. Willard, Molalla	Mrs. Edith Wright, Molalla
Montavilla	J. C. Doubt, 303 S. E. 79th Ave.	Mrs. F. W. Dozier, 534 S. E. 70th
Mount Tabor	Edgar F. Wood, 6934 S. E. Yamhill	Mrs. M. J. Sondergaard, 230 N. E. 65th.
Oak Grove	Mrs. Charles Sartain, 1104 S. W. Columbia St.	Charles Sartain, 1104 S. W. Columbia St.
Oregon City	Mrs. G. W. Barrs, 1219 10th St., Oregon City.	Mrs. Tom Bloye, 303 Jefferson St., Oregon City.
Oswego	Mrs. Eveleen M. Stevens, Oswego	Mrs. F. L. Hart, Oswego
Patton	Dr. George A. Odgers, 1211 N. Shaver.	Mrs. M. R. Severance, 5616 N. Boston.
Pleasant Home	Mrs. Arthur Deming, Rt. 2, Troutdale.	Mrs. G. Ickler, Rt. 2, Troutdale.
Rainier	Mrs. Paul Evens, Rainier.	Fred Lance, Rainier.
Rockwood	Mrs. Everett Day, Rt. 9, Box 1020, Portland.	Mrs. J. E. Derrick, Rt. 9, Box 795.
Rodney Avenue	Mrs. Erich Seltman, 117 N. E. Monroe St.,	H. Eichenberger, 4915 N. E. Rodney Ave.
Rose City Park	W. T. Kirk, Medical Arts Bldg.	Robert C. Notson, The Oregonian.
St. Helens	W. W. Collis, Rt. 1 Box 59, St. Helens.	Mrs. D. E. Oleman, Box 92, Houlton, Oregon.
St. Johns Pioneer	Mrs. L. E. Rose, 7824 N. Kellogg St.	Mrs. Geneva Estes, 10205 N. Buchanan.
Scholls	Mrs. Ada Christianson, Route 5, Hillsboro	Mrs. Henry T. Hesse, Route 2, Hillsboro
Seaside	Irving Allen, 140 5th St. Seaside.	Mrs. S. W. Babcock, 425 N. Holliday
Sellwood	H. L. German, 7905 S. E. 15th Ave.	Rose Ward, 8083 S. E. 13th Ave.

(Lay Members, continued)

CHARGE	MEMBER	RESERVE
Tangent	Mrs. Pierce Jenks, Tangent.	Loren Terhune, Tangent.
Alsea	Mrs. Grace Warfield, Alsea.	Miss Laverta Hall, Alsea.
Tillamook	Russell Nelson 510 3rd Ave., Tillamook	C. J. Edwards, 716 2nd Ave., E., Tillamook
Toledo	Mrs. Myrtle Wyant, Toledo .	Mrs. Laura Armstrong, Toledo.
Turner	Mrs. J. O. Russell, Turner.	Mrs. F. C. Gunning, Turner.
Wendling	Mrs. Eugene Fisher, Wendling.	Mrs. Clyde Starr, Marcola.
Marcola	Mrs. P. S. Cornacchia, Marcola.	Mrs. Tom Walters, Marcola.
Willamina	Mrs. K. E. Sheterly, Willamina.	Mrs. H. W. Flannery, Willamina.
Butler	James Buswell, Rt. 1, Willamina.	Mrs. Bryan Watts, Rt. 1, Willamina.
Woodburn	Mrs. J. H. Livesay, 520 Young St.	Mrs. A. E. Austin, 215 3rd St.
Yamhill	Miss Lottie Allen, Yamhill.	Mrs. Amy Barnett, Yamhill.

(Lay Members, continued)

CHARGE	MEMBER	RESERVE
Falls City	Mrs. Jessie Moyer, Falls City.	Mrs. J. B. Hatch, Falls City.
Forest Grove	B. H. Reeher, 225 C. St., N.	Mrs. Harry Sherman, 416 First St., S.
Franklin	W. L. Cotton, Junction City	Mrs. L. L. Cheshire, Cheshire, Oregon.
Grand Ronde		
Halsey	Mrs. L. D. Taylor, Halsey.	Mrs. R. C. Evans, Halsey.
Hillsboro	Henry Young, 578 E. Washington.	Mrs. Alice Connell, 268 S. 4th.
Independence	Mrs. J. E. Kelley, Independence.	Mrs. E. Moffitt, Independence.
Jefferson	Mrs. Jos. G. Fontaine, Jefferson.	Mrs. C. J. Thurston, Jefferson.
Junction City	Mrs. Ruth Barto, Rt. 1, Junction City.	Mrs. Wilbur Reetz, Junction City.
Riverview	Mrs. J. G. Swann, Junction City, Rt. 2.	J. G. Jarger, Junction City, Rt. 1.
Lebanon	William Thomas, Park St., Lebanon, Ore.	Lloyd Gilson, 212 East Vine St., Lebanon, Ore.
McCabe	Mrs. B. O. Handley, Rt. 1, McMinnville	Mrs. Olive Macy, Rt. 3, McMinnville.
McFarland	Mrs. E. E. Smith, Rt. 3, Junction City.	Mrs. H. A. Franklin, Rt. 3, Corvallis.
McMinnville	Earl Nott, 635 N. Galloway, McMinnville.	Mrs. Carl Oldham, Rt. 3, McMinnville.
Marquam	Edwin Hobart, R. F. D. 2, Woodburn.	Mrs. A. F. Jack, Mt. Angel, Rt. 1.
Monroe	Mrs. O. F. Johnson, Monroe.	Mrs. O. B. Kyle, Rt. 1, Monroe.
Alpine	Mrs. Frances Brittain, Rt. 1, Monroe.	Mrs. Clyde Levine, Rt. 1, Monroe.
Nehalem	Alvin Thompson, Nehalem.	Mrs. Ernest Yost, Manzanita
Wheeler	Mrs. Geo. Davis, Nehalem.	Raymond Davidson, Nehalem.
Newberg	G. L. Yakey, 800 North St., Newberg.	A. M. Sherwood, 610 Sheridan.
Newberg, German	Rudolph Schaad, Rt. 2, Newberg.	E. Harle, Aurora, Oregon.
Pratum	Forest Knapp, Rt. 5, Box 235.	
Salem, First	W. C. Winslow, 775 N. Church.	Frank Bennett, 955 E St.
Salem, Jason Lee	R. A. Forkner, 1853 N. Capitol	Mrs. Carl Carlson, 20 Carlton Way.
Salem, Leslie	A. W. Metzger, 1715 N. 22	Mrs. E. A. Rhoten, 1595 S. High
Salem, West	Mrs. Estalyn Martsolf, 1561 Plaza, Salem.	Arthur Brown, 1243 Elm, Salem.
Summit	Mrs. Robert Adams, Rt. 4, Salem.	Ervin Simmons, Rt. 4, Salem.
Shedd	Mrs. Nellie Satchwell, Shedd.	Mrs. Lura Malson, Shedd.
Sheridan	Leland Sackett, Sheridan.	R. B. Skinner, Rt. 2, Sheridan.
Sherwood	Kenneth W. Blenkinsop, Sherwood.	Mrs. A. E. Sherk, Sherwood
Siletz	Mrs. Wm. Yoder, Siletz.	
Silverton	Mrs. Nada Grinde, Rt. 2.	Mrs. Jack Tuggle, 122 McClaine.
Springfield	Dr. W. H. Pollard, 434 A St.	Phil Bartholomew, Rt. 1.
Stayton	Mrs. Harry Rowe, Stayton.	Mrs. Alex. Harold, Box 166.
Lyons	Mrs. Daisy Johnson	Halvor Johnson, Rt. 1, Stayton.

IV. Daily Proceedings

FIRST DAY

Thursday, June 22, 1944

The Oregon Annual Conference of The Methodist Church convened at 4:00 p.m. in its sixth annual session (being the 92nd annual session since its organization) in The First Methodist Church, Portland, Oregon, with Bishop Bruce R. Baxter presiding. Hymn No. 72, "This is My Father's World" was sung, followed by prayer by Thomas D. Yarnes.

ROLL CALL: The roll was taken by the Secretary and assistants with the following present:

RETIRED MEMBERS

John A. Beck
A. B. Calder
Charles L. Dark
John F. Dunlop
W. G. Forbis
F. A. Ginn
William S. Gordon
H. G. Humphrey
Albert S. Hisey
H. O. Jacobson
Joseph R. Jeffery
W. E. Kloster
William W. Youngson
D. H. Leech
Edward L. Mills
Lester C. Poor
Chas. C. Rarick
Geo. S. Roeder
A. J. Starmer

EFFECTIVE ELDERS

E. J. Aschenbrenner
Owen J. Beadles
Charles G. Brown
Frank E. Brown
G. W. Bruce
Jesse W. Bunch
Laurance A. Burdette
W. Sherman Burgoyne
W. Nesbitt Byars
Mark A. Chamberlin
Earl B. Cotton
Harvey deVries
W. F. Dodge
Ray S. Dunn
Silas E. Fairham
R. A. Fedje
D. Lester Fields
Everett H. Gardner
Howard L. Graybeal
Oliver J. Gill
H. Guy Goodsell
Bruce B. Groseclose
Meredith A. Groves
J. C. Harrison
Alexander Hawthorne
Earl B. Horsell
Bennie Howe
Fred O. Hunt
J. C. Johannes
S. Darlow Johnson
O. Leonard Jones
Joyce S. Kendall
Louis C. Kirby
Oscar A. Olsen
Joseph Knotts
Ross Knotts
Herbert F. Kuehn
Martin T. Larson
John A. Linn
L. B. Logan
Carl B. Mason
J. D. McCormick
J. H. McDonald
Robert McIlvenna
J. A. McKee
Harold H. Miles
Aaron J. Neufeld
Gilbert H. Newland
Ralph G. Kleen
B. Earle Parker
Harry F. Pemberton
Victor Phillips
John Place
Dean C. Poindexter
Joseph Pope
J. Edgar Purdy
Erwin G. Ranton
Harry E. Rarey
D. H. Schulze
Harold Shellhart
F. R. Sibley
Ralph E. Smith
S. Raynor Smith
Frank Sutton
William G. Tennant
Edward Terry
Ellsworth M. Tilton
Ormal B. Trick
John W. Warrell
Carl A. Wentsch
Orval M. Whitman
Melville T. Wire
Ed. A. Wolfe
Thomas D. Yarnes
Harley A. Zeller

ON TRIAL

Noel E. Carden
Lawrence Guderian
Ridell A. Kelsey
Thomas W. Klink
W. A. MacArthur
Myron C. Pogue
Marion C. Smith
Alfred E. Vosper
Albert J. Wilson
James L. Wilson

ACCEPTED SUPPLY

Kenneth F. Abbott
E. C. Alford
C. E. Brittain
Arthur W. Brown
J. L. Buck
F. L. Cannell
Mrs. Edward Carlson
R. T. Cookingham
Philip S. Clapp
J. E. Derrick
F. Gene Elliott
W. J. Hamilton
Reta P. Hansen
Wm. G. Hantzmon
H. G. Herrmann
Jon Hosford
S. S. Hotshkiss
J. A. Hutchins
Mrs. Lucile T. Libby
Eugene H. Mills
Donald Pierce

WIDOWS OF MINISTERS

Name	Present Address
Abbett, Mrs. J. T.	922 N. E. Winona, Portland 11
Archibald, Mrs. Hugh	Nokomis, Illinois
Atkinson, Mrs. H. T.	4822 N. E. Glisson St., Portland 13
Beckley, Mrs. J. W.	166 N. 21st St., Salem
Blackwell, Mrs. R. C.	Linn Ave., Rt. 1, Box 139, Oregon City
Brittain, Mrs. A. A.	2005 Young St., Bellingham, Washington
Browne, Mrs. W. R. F.	1146 Praeter Way, Sparks, Nev.
Clark, Mrs. K. K.	4135 N. E. Alameda, Portland 13
Clemo, Mrs. F. S.	1312 W. 9th, Albany
Cramer, Mrs. Lena	583 N. 21st St., Salem
Cronk, Mrs. W. C.	142 S. Vista Bonita, Glendora, California
Downs, Mrs. T. H.	6401 S. E. 89th Avenue, Portland 6
Edwards, Mrs. P. E.	1991 Van Ness St., Klamath Falls
Erskine, Mrs. W. M.	421 S. E. 11th Ave., Portland
Gilbert, Mrs. E. E.	
Gould, Mrs. Hiram	601 3rd St., Newberg
Green, Mrs. J. S.	513 E. 12th St., The Dalles
Hall, Mrs. J. O.	1644 Campbell Ave., Des Plaines, Illinois
Hall, Mrs. Sydney W.	707 Davis St., McMinnville
Hammond, Mrs. E. S.	c/o P. M. Hammond, Lewiston, Idaho
Hardie, Mrs. Thos.	E. 225 24th St., Spokane, Washington
Hertzler, Mrs. E. E.	2645 S. Willard Ave., San Gabriel, California
Holcomb, Mrs. W. S.	Beaverton
James, Mrs. Frank	1695 State, Salem
Johnson, Mrs. C. P.	1884 Santa Rosa Avenue, Pasadena, California
Kennedy, Mrs. G. W.	1317 Columbia Ave., Hood River
Lacy, Mrs. A. F.	1625 Center St., Salem
Lockhart, Mrs. E. B.	2353 N. E. 56th Ave., Portland 13
Luecke, Mrs. F. H.	1416 S. E. 53rd Avenue, Portland 15
MacLean, Mrs. A. R.	6437 N. E. Sacramento, Portland 13
Mickey, Mrs. J. J.	823 S. 12th, Salem
Moore, Mrs. J. T.	338 6th, Springfield
Moore, Mrs. F. L.	7038 N. Vincent, Portland 3
Morris, Mrs. C. G.	Cave Junction
Mulligan, Mrs. A. S.	1660 Fairmount St., Salem
Oberg, Mrs. Harold	2040 N. E. 102 Ave., Portland 16
Oliver, Mrs. G. O.	1531 Colfax St., Portland 11
Parker, Mrs. R. I.	Drain
Parounagian, Mrs. M. B.	2545 N. E. 26th Ave., Portland 12
Patton, Mrs. J. J.	407 Sherman Ave., Hood River
Peterson, Mrs. A. C.	Cove, Washington
Reed, Mrs. Chas.	847 N. E. Holland St., Portland 11
Rummell, Mrs. H. W.	Dillard
Rutledge, Mrs. H. I.	509 N. 4th St., Oscaloosa, Iowa
Schumann, Mrs. F. A.	823 N. E. 82nd Avenue, Portland 16
Sehnert, Mrs. P. J.	Box 274, Sheridan
Spiess, Mrs. Henry	Route 16, Box 520, Milwaukie
Strevey, Mrs. J. E.	200 N. River St., Newberg
Temple, Mrs. T. H.	913 W. Fern Drive, Fullerton, Calif., Rt. 1, Box 383
Warren, Mrs. W. J.	4915 N. Haight Ave., Portland 11
Weigle, Mrs. A. J.	4514 S. J St., Tacoma, Washington
Withnell, Mrs. E. W.	2324 N. N. Everett, Portland 10
Young, Mrs. R. C.	923 S. E. 32nd Ave., Portland 15

in London. The Conference, held under the presidency of John Wesley, was composed of ten men. Six were clergymen, and four were lay preachers. This small group little dreamed that this meeting would become the germ of all subsequent Methodist Conferences."

CONFERENCE CLAIMANTS: On behalf of the General Board of Pensions, the Bishop presented to the Secretary a check for $80 from the Chartered Fund, and one for $700 from the Board of Pensions to be turned over to the Oregon Conference Claimant's Fund.

PUBLISHING HOUSE: Miss Corrine Powers brought greetings from J. J. Brauer, Manager of the Portland Branch of the Publishing House, who was in attendance at the Montana Conference. She spoke briefly concerning the work of the Publishing House and of some of the new books on sale. She then presented a check for $1888.96 from the Publishing House for the Conference Claimants Fund.

BOARD OF EDUCATION: Corliss P. Hargraves, Executive Secretary of the Inter-Board Committee on Missionary Education, addressed the Conference representing the General Board of Education.

TRANSFERS: The Bishop announced the following **transfer out:** Ben W. Davis to the Southern California-Arizona Conference, March 6, 1944.

transfers in: Walter F. Dodge from the Idaho Conference, September 12, 1943; Albert J. Wilson from the Colorado Conference, on Trial in Studies of the First Year, March 31, 1944; Harley A. Zeller from the Idaho Conference, March 26, 1944; Wendell L. Coe from Central New York Conference, June 3, 1944; Marion C. Smith from Northwest Indiana Conference, on Trial, June 4, 1944; O. A. Jewell from West Wisconsin Conference, June 15, 1944; Fred C. Taylor from Pacific Northwest Conference, June 16, 1944 (For retirement). Those present were presented by their respective Superintendents.

INTRODUCTIONS: On behalf of the Conference, J. Edgar Purdy welcomed Carl and Louella Mason back to Oregon. Silas E. Fairham presented Myron C. Pogue and his wife. W. W. Youngson presented Mrs. W. M. Erskine, who has attended fifty sessions of the Oregon Annual Conference. The Bishop presented Rev. Allen Wilcox, pastor at the Chemewa Indian Mission. He also presented Rev. and Mrs. Robert Treat, North Indiana Conference, who are passing thru the city enroute to mission work in Alaska. Guy Goodsell presented Louis Schumacher, a distinguished Methodist layman, who has recently retired after serving fifty years as Sunday School Superintendent of the Grace German Church. The Bishop presented Mr. William Robinson Boone, Organist-Director First Methodist Church, who is serving as Conference organist and presenting a fifteen minute organ prelude each evening.

BOARDS, COMMITTEES, AND COMMISSIONS: Silas E. Fairham, Chairman of the Nominating Committee, presented its report which was adopted after certain changes were made. See report. On motion of H. Guy Goodsell, Laurance A. Burdette was elected to fill the unexpired term of the late Sydney W. Hall on the Board of Conference Claimants-Permanent Fund, and on his motion the following were elected to the 1947 class on said Board: J. Edgar Purdy, Silas E. Fairham, Amedee M. Smith, O. C. Bortzmeyer, Herbert Ambler.

HISTORICAL SOCIETY: W. W. Youngson presented the report of the Oregon Conference Historical Society and on his motion it was adopted. See report.

ACCEPTED SUPPLY, (continued)

Ernest R. Polhemus
J. A. Roork
C. H. Schreiber
James Wilkins
Ethel L. Williams
Alice May Woolley

LAY MEMBERS

Mrs. G. W. Baars
Sam H. Baker
Lloyd S. Brooks
Della M. Brown
J. Ralph Brown
Mrs. J. L. Buck
Mrs. Russell Burrus
Willis L. Carruth
Mrs. H. Christensen
Miss Marie Church
Gertrude L. Clark
Mrs. Oliver H. Clarke
Mrs. P. S. Cornacchia
Mrs. George A. Corwin
Mrs. Lester E. Croff
Lloyd C. DeLess
Mrs. Arthur Deming
Mrs. J. E. Derrick
John C. Doubt
Mrs. Geo. M. Edmiston
Mrs. Eugene Fisher
Mrs. Cora B. Follett
G. C. Gault
H. L. German
Mrs. C. A. Halstead
Mrs. Hugh Hamilton
Mrs. W. G. Headrick
Mrs. Howard Helm
Mrs. Clyde S. Holloway
Clarence E. Holdridge
Ethel B. Hughes
Mrs. Gertrude Ickler
Bernard Johnson
Mrs. L. B. Jones
Mrs. Paul Kitzmiller
W. H. Kurtz
Mrs. S. C. Lapham
Samuel L. Mackin
F. A. Magruder
L. D. Mahone
Fredrick T. Martin
C. A. Meeker
Mrs. Jessie Moyer
Mrs. Elsa Mullenhoff
G. P. Nopson
David Nelson
Russell E. Nelson
George Allen Odgers
F. M. Phelps
Mrs. L. K. Phelps
W. H. Pollard
Ernest Purvance
Clarence K. Rand
B. H. Roeher
Mrs. Wilbur G. Reetz
Mrs. E. A. Rhoten
Paul Rummell
Nora Rusher
Mrs. J. O. Russell
George Sale
Mrs. Charles Sartain
Louis Schmacher
Ethel Snider
Mrs. J. G. Swan
F. N. Taylor
Mrs. Lawrence Taylor
William R. Thomas
T. E. Thorsen
Mrs. H. E. Tobie
Mrs. M. G. Weatherby
Winifred Whipple
W. C. Winslow
Mrs. Eva Wright
F. M. Wilson
G. L. Yackey
Mrs. William Yoder
Mrs. Ernest G. Yost

EXCUSED: On motion of J. Edgar Purdy, C. O. Heath was excused from attendance at the Conference due to illness and the Secretary was requested to extend to him the good wishes and prayers of the Conference for his speedy recovery.

On motion of Silas E. Fairham, Mrs. C. L. Camp was excused from attendance at the Conference due to illness and the Secretary was instructed to send a similar letter of good wishes and prayers for her recovery.

ASSISTANTS: The Secretary, Edward Terry, announced as his assistants: Oliver J. Gill, William G. Tennant, and Carl B. Mason.

The Treasurer, Ellsworth M. Tilton, announced as his assistants: Ormal B. Trick, and Ridell A. Kelsey.

The Statistician, Orval M. Whitman, announced as his assistants: Laurance A. Burdette, Harry E. Rarey, Ross Knotts and Erwin G. Ranton.

These appointments were confirmed by the Conference.

AREA OF THE CONFERENCE: On motion of Victor Philips the entire main floor of the church was made the Area of the Conference.

OFFICIAL PROGRAM: On motion of Silas E. Fairham the printed program was made the official program of the Conference.

OFFICIAL JOURNAL: On motion of Harry F. Pemberton the printed minutes were made the official journal of the Conference.

POSTMASTER: On motion of W. W. Youngson, Harold H. Miles was elected Conference Postmaster.

NOTATION FROM EPISCOPAL ADDRESS: The Bishop read the following notation from the Episcopal address to the 1944 General Conference:

"In June of 1744 the first Methodist Conference convened in the Foundry

MEMORIAL SERVICE: J. W. Warrell, Chairman of the Committee on Memoirs, presided at the Memorial Service. Hymn No. 525, "Home of the Soul" was sung, followed by prayer by F. R. Sibley. The Secretary then called the roll of deceased ministers and minister's wives as follows: Frank R. Spaulding, L. F. Smith, Sydney W. Hall, Mrs. E. Sherwood, Mrs. C. M. Rees, Mrs. J. C. Mueller, Mrs. Adam Buehler, Mrs. H. Guy Goodsell.

J. W. Warrell read the names of other prominent Methodists who have been connected with our Conference and have died during the year: Nellie M. Curtis, George Alden, Robert A. Booth, George A. Bennett, Gilbert Brown, Wilbert Dowson, C. E. Todd, and Mrs. A. J. Hall.

R. A. Fedje read the Scripture, Betty Starr Anderson sang "Let Not Your Heart be Troubled." H. G. Humphrey read the obituaries and R. E. Dunlap delivered the memorial sermon, "The Church Triumphant." R. A. Fedje pronounced the benediction.

BUSINESS SESSION

MINUTES: The mimeographed minutes were distributed and upon motion of Silas E. Fairham were approved.

INTRODUCTIONS: Lawrence Guderian was presented to the Conference by H. Guy Goodsell. H. S. Shangle was presented by W. W. Youngson, who in turn presented D. C. Fenton, a former District Superintendent in the former South branch of the church.

DISTRICT SUPERINTENDENTS' REPORTS: Silas E. Fairham, Superintendent of the Cascade District; H. Guy Goodsell, Superintendent of the Portland District; and J. Edgar Purdy, Superintendent of the Salem District, were called and their characters passed as blameless in life and official administration. The ministers of their respective districts were also called and their characters passed as blameless in life and official administration. The Superintendents then presented their reports and they were accepted and ordered filed with the Secretary.

CONFERENCE CLAIMANTS PERMANENT FUND: Amedee M. Smith presented the report of the Conference Claimants Permanent Fund and presented a check to the Secretary for $4,966.45 in behalf of the Oregon Conference Claimants. On motion of W. W. Youngson the report was received and a vote of appreciation was extended to Mr. Smith.

MADISON STREET CHURCH: A letter from the Executive Committee of the Board of Trustees of the Madison Street Church, Corvallis, signed by Victor P. Moses and S. E. Trask was read. With this letter was a check for $6,000 to be turned over to the Conference Claimants Permanent Fund of the Oregon Conference of The Methodist Church. This represents the full amount of the sale price of the Madison Street church.

On motion of J. Edgar Purdy the check was accepted and turned over to Amedee M. Smith and the Bishop was requested to write a letter of appreciation to the Trustees of the Madison Street Church.

CONFERENCE CLAIMANTS PERMANENT FUND: T. D. Yarnes in behalf of the Board of Conference Claimants presented the following for confirmation:

President, H. Guy Goodsell; Vice President, C. J. Edwards; Treasurer of Endowment Fund, Amedee Smith; General Treasurer, O. C. Bortzmeyer; Secretary, C. W. DeGraff.

RELIGION AND LIFE: On nomination of H. Guy Goodsell, Erwin G Ranton was elected representative in the Conference to solicit subscriptions for Religion and Life.

ANNOUNCEMENTS:

BENEDICTION: Edward Laird Mills pronounced the benediction and the Conference stood adjourned.

EVENING SESSION

The Bishop called the Conference to order at 9:25.

CONFERENCE TREASURER: Ellsworth M. Tilton presented the report of the Conference Treasurer and upon his motion it was accepted. See report.

STATISTICIAN: Orval M. Whitman presented the report of the Conference Statistician and on his motion it was accepted. See report.

WILLAMETTE UNIVERSITY: Dr. G. Herbert Smith presented the report of Willamette University. The report was accepted. See report. President Smith presented the name of C. P. Bishop for membership on the Endowment Committee of the Board of Trustees. On motion of W. W. Youngson his appointment was confirmed.

INSTITUTE SITES: F. A. Magruder presented the report of the Institute Sites Commission and on his motion it was accepted except that the financial obligations involved were referred to the Commission on World Service and Finance.

BOARD OF EDUCATION: Miss Pearl E. Sherlock, Executive Secretary of the Oregon Conference Board of Education, introduced Miss Sybil Tucker Director of Wesley Foundation at Corvallis; Miss Mary Beth Carpenter, Director of Wesley Foundation at Eugene; Miss Leslie Brocklebank, President of the Oregon Methodist Student Movement; Mrs. Harold Shellhart, Conference Director of Children's Work; Harold Shellhart, Conference Director of Youth Work; Leonard Uppinghouse, President of the Conference Young Adult Fellowship; Edward Terry, Conference Director of Adult Work; Miss Elaine Sorenson and Mrs. Vivian Franz who assist with secretarial work in Christian Education. Brief reports were given by the Student workers and Miss Sherlock presented the educational goals and poster as a part of the report. The Bishop then led in a dedicatory prayer. Reports from the various divisions were presented in mimeographed form without reading. The report as a whole was accepted.

INTRODUCTION: Edward L. Clark presented Chaplain Henry Page White of the Rock River Conference, U. S. Navy.

ANNOUNCEMENTS:

BENEDICTION: Bennie Howe pronounced the benediction and the Conference stood adjourned.

SECOND DAY

Friday, June 23, 1944

DEVOTIONAL SERVICE: At 8:30 a.m. Albert J. Wilson opened the devotional service with Hymn No. 31, "When Morning Gilds the Skies." This was followed by prayer and scripture. The Bishop then gave his devotional message.

On motion of H. Guy Goodsell the Conference declared the Cherryville property abandoned and property matters referred to the Conference Board of Trustees.

DISCONTINUED CHURCHES: On motion of J. Edgar Purdy the church at Dayton was declared discontinued and the property was reported to have been sold and the proceeds turned to the Board of Missions and Church Extension in settlement of a debt.

On motion of J. Edgar Purdy, and seconded by H. S. Shangle, the Madison Street Church at Corvallis was declared discontinued.

BOARD OF EVANGELISM: M. A. Groves presented the report of the Board of Evangelism and on his motion it was accepted except that the request for $500 was referred to the Commission on World Service and Finance. The report carried with it the election of Ralph G. Kleen as Secretary of Evangelism.

RESOLUTION: F. M. Phelps presented a resolution relative to the Carrier Estate, which was referred to a committee of F. M. Phelps and Walter Winslow for consideration at the next Conference session.

INTRODUCTIONS: The Bishop presented Lt. and Mrs. A. R. Hardman from Whidby Island. W. W. Youngson presented Mrs. Bruce R. Baxter who in turn presented Miss Bertha McGhee who is in transit to Seward, Alaska. Fred L. Pedersen, District Superintendent of the Walla Walla District Pacific Northwest Conference and Secretary of the Western Jurisdictional Conference, was presented. John L. Knight of the Tennesse Conference, Counsellor and Professor of Religion at Willamette University, was presented. Kenneth Dunkelberger of the Pacific Northwest Conference was also presented. Mr. and Mrs. Clarence Meeker (Ruth Esther Wheaton) of Medford were presented to the Conference.

WOMAN'S SOCIETY OF CHRISTIAN SERVICE: Mrs. Jesse W. Bunch, Conference President of the Woman's Society of Christian Service, presented the report of the Society which was accepted.

ANNOUNCEMENTS:

BENEDICTION: H. S. Shangle, who was first licensed to preach in 1878, pronounced the benediction and the Conference stood adjourned.

AFTERNOON SESSION

The Bishop called the Conference to order at 3:30.

INTRODUCTIONS: Jesse W. Bunch presented Chaplain George Pierce, Jr., of the Louisiana Conference who is stationed at the Marine Air Base at Corvallis. He in turn presented Chaplains Claude E. Adams of the New Hampshire Conference who is Post Chaplain at Camp Adair, William D. Wall of the North Mississippi Conference, and Stanley E. Kirkland of the North Texas Conference, also stationed at Camp Adair.

Chaplains Ralph E. Smith and William D. Bray of this Conference and Mrs. Bray were presented. Both spoke briefly of their work and Mrs. Bray told of the Woman's Training School in Kansas City.

ROLL CALL CONTINUED

RETIRED MEMBERS

L. F. Belknap	R. E. Dunlap	Oren Wall
F. G. Drake	H. S. Shangle	J. W. Reed

The Conference confirmed their election and instructed the Secretary t cast a ballot in their behalf.

J. Edgar Purdy brought greetings from E. J. Harper and presented check from him for the Conference Claimants Fund. On motion of J. Edga Purdy the gift was accepted and the Secretary instructed to write E. J. Harpe a letter of greeting and appreciation.

SUSTENTATION FUND: S. Raynor Smith presented the report of the Committee on Minimum Ministerial Support and upon his motion it was accepted.

ORDERS OF THE DAY: On motion of W. W. Youngson the report of the Woman's Society of Christian Service was made the order of the day for 12:15 today.

On motion of H. Guy Goodsell the reports of the Oregon Council of Churches and of the Deaconess Board were made the order of the day for 10:30 Saturday morning.

HISTORICAL SOCIETY: Laurance Burdette in behalf of the Official Board of the Mt. Tabor Church presented to the Oregon Conference Historical Society two books.

1. The original records of The Dalles, Cascades, Vancouver, Milwaukie, Sandy, and East Portland circuits for the first 30 years—1853 to 1883.
2. A book containing the record of members, baptisms, marriages, and probationers of the Orient, Lores, Mt. Tabor, Union, Pleasant Valley, Milwaukie, Columbia, Powell Valley, Fairview, Lee's Chapel, Cedar Creek, and St. John circuits.

GRADUATE SUMMER SCHOOL: The cause of the area Graduate Summer School scheduled for July 25 to August 3 in the College of Puget Sound was presented by Jesse W. Bunch, Dean C. Poindexter, Roy A. Fedje, and Dr. R. Franklin Thompson the President of the College of Puget Sound.

GRADUATE COURSE OF STUDY: J. Ross Knotts spoke briefly of the graduate correspondence course of study.

CHAPLAIN'S RECOGNITION SERVICE: On motion of J. Edgar Purdy a committee consisting of Edward L. Clark, Victor Phillips, and T. D. Yarnes was raised for the purpose of planning a service of recognition for the Chaplains who have gone out from this Conference to be presented Sunday afternoon just before the reading of the appointments.

QUESTION 42: Where shall the next session of the Conference be held? J. Edgar Purdy, in behalf of the Salem Methodist Churches, invited the Conference to meet at First Church, Salem. Leslie B. Logan extended another invitation to First Church, Portland. Irving C. Allen invited the next Conference to Seaside. By vote of the Conference First Church, Salem, was selected as the seat of the next Conference.

QUESTION 38: What are the objectives of this Conference for the coming year as stated by the Bishop in charge, or a Committee appointed by him? The objectives will center around the "Crusade for Christ."

ABANDONED PROPERTY: On motion of Silas E. Fairham the church property at Athena, Boyd, and Bandon was declared abandoned and any money received from these properties was voted to be applied on the debt of the church at Myrtle Point. Legal aspects of these properties was referred to the Conference Board of Trustees.

ference Relations Committee and the Board of Ministerial Training Thomas W. Klink and Alfred E. Vosper were elected to Deacons orders under the Seminary Rule. Glenn Olds was also elected to Deacons orders under the Seminary Rule to be ordained elsewhere. James L. Wilson was elected to Deacons orders as a member on trial in the Conference Course of study.

(b) Local Preachers. On favorable recommendation of the Conference Relations Committee and the Board of Ministerial Training, Alice May Woolley was elected to be ordained a local Deacon.

QUESTION 27: Who have been elected and ordained Elders? Upon favorable recommendation of the Conference Relations Committee and the Board of Ministerial Training Ridell A. Kelsey, Walter A. MacArthur, Marion C. Smith and Lawrence E. Guderian, were elected to Elders orders.

(b) Gertrude Boyd Crane was elected to local Elders orders.

QUESTION 28: What other personal notation should be made?

On December 2, 1943, at Boston University School of Theology, Bishop James C. Baker ordained Clark Enz a Deacon to which orders he had been elected by the Oregon Conference. He was later transferred to the New England Conference, received into full membership, elected and ordained Elder, and transferred back to the Oregon Conference.

Robert L. Deal was transferred on March 8, 1944, to the Philadelphia Conference for the purpose of receiving authorization to be ordained under the Missionary Rule. He was elected and ordained Elder and was immediately transferred back to the Oregon Conference.

QUESTION 29: Who are the Accepted Supply Pastors?

J. L. Buck	Florence Resor Jardine	E. C. Alford
James Wilkins	Arthur Currier	Pierre Smith
Gene Elliott	Jon Hosford	R. T. Cookingham
Levi White	Wesley Wildermuth	C. E. Brittain
J. T. Pryor	Glen P. White	J. A. Roork
S. S. Hotchkiss	Eugene Mills	Nevitt Smith
Mrs. Alice Camp	Harold Darling	G. A. Garboden
Mrs. Edward Carlson	J. E. Derrick	J. A. Hutchins
F. L. Cannell	Hans Peterson	H. G. Herrmann
Miss Alice Woolley	E. R. Polhemus	H. J. Zeller
J. W. Stuart	Kenneth Abbott	

The above list was confirmed as the Accepted Supply Pastors.

QUESTION 30: What Accepted Supply Pastors now in Charge are taking the Conference Course of Study? Jon Hosford, Alice May Woolley and J. A. Roork.

QUESTION 31: Are the Accepted Supply Pastors blameless in their life and official administration? By vote of the Conference they were so passed.

ORDER OF THE DAY: On motion of W. W. Youngson the receiving of members into full membership of the Conference was made the order of the day for five o'clock Saturday.

ANNOUNCEMENTS:

BENEDICTION: C. A. Wentsch pronounced the benediction and the Conference stood adjourned.

EFFECTIVE ELDERS

Kenneth Dunkelberger — Rinke A. Feenstra — L. O. Griffith

ACCEPTED SUPPLY

Harold G. Darling — T. J. Pryor — G. A. Garboden
Mrs. Earl Lahmon — Pierre Smith — Dorothy Harding
Hans Peterson — Glenn P. White

LAY MEMBERS

B. W. Arnold
Irving C. Allen
Mrs. E. L. Benedict
Ralph Billings
Edward L. Clark
W. W. Collis
Mrs. W. H. Dana
R. A. Forkner
John L. Gary
Edwin Hobart
Will F. Kirk
F. P. Knapp
W. F. Lance
Mrs. James H. Livesay
Geo. A. Marvel
J. D. McKee
Owen L. McDonald
A. W. Metzger
Mrs. Ruth Newman
Mrs. L. E. Rose
Chas. H. Roseman
Leland R. Sackett
Mrs. G. A. Sargent
Gottlieb Schaad
R. A. Schaad
Mrs. A. E. Sherk
Mrs. E. E. Smith
Mrs. Mae St. Helen
Mrs. Richard F. Stevens
Mrs. Abe Stoller
Mrs. J. L. Tretheway
Mrs. Beata Unterscher
Mrs. Bryan Watts
Mrs. F. M. Wetherell
Clayton E. Willard
E. F. Wood
Mrs. Ray Wyant
Henry Young

EXECUTIVE SESSION.

QUESTION 14: Who have withdrawn or been expelled? On recommendation of the Conference Relations Committee Harry G. Crouse, at his own request, was allowed to withdraw from the ministry and his credentials surrendered and filed with the Secretary.

QUESTION 17: Who are Retired? Having reached the permissive age of retirement and on recommendation of the Conference Relations Committee, Frank Sutton and Fred C. Taylor were granted the retired relation. J. W. Reed was continued in the retired relation because of disability.

PASSAGE OF CHARACTER: The names of the retired men of the Conference were called and their characters passed as blameless in life and official administration.

QUESTION 23: Who have completed their studies?

(a) On favorable recommendation of the Board of Ministerial Training, Thomas W. Klink was placed in the studies of the first year.

(b) Of the second year. James L. Wilson and Alice May Woolley.

(d) Of the Fourth year. Charles E. Funk, having completed his seminary work was graduated from the course of study.

QUESTION 24: Who have been continued in their studies?

(a) On favorable recommendation of the Board of Ministerial Training, Kioshi Yumibe and Albert J. Wilson were continued in the studies of the first year.

(c) Of the third year. Noel E. Carden, Fred O. Hunt, Harold Huff.

(d) Of the fourth year. Marion Kumler.

QUESTION 25: Who are admitted into full connection? On favorable recommendation of the Board of Ministerial Training and the Conference Relations Committee Ridell A. Kelsey, Walter MacArthur, Marion Smith, Myron C. Pogue, Lawrence Guderian, and James L. Wilson were elected to full membership of the Conference.

QUESTION 26: Who have been elected and ordained Deacons?

(a) Traveling Preachers. Upon favorable recommendation of the Con-

BOARD OF TRUSTEES: The report of the Conference Board of Trustees was given by D. Lester Fields and upon his motion it was accepted.

GREETINGS: On motion of W. W. Youngson the Secretary was instructed to convey the greetings of the Conference to Walton Skipworth and Mrs. Matt S. Hughes. J. D. McCormick was delegated to carry the personal greetings of the Conference to R. N. Avison, and C. A. Wentsch to Paul Bolliger.

H. Guy Goodsell brought personal greetings from Walton Skipworth. Harry E. Rarey conveyed the greetings of G. V. Fallis, and Silas E. Fairham of P. D. Hartman and J. B. Needham.

PERIODICALS AND PUBLICATIONS. Lawrence Guderian presented the report of the Committee on Periodicals and Publications and upon his motion it was accepted.

QUESTION 7: What is the schedule for minimum support for pastors? On motion of B. Earle Parker the minimum salary was set at $1000 for single and $1300 for married ministers.

DEACONESS BOARD: Miss Cora Cole presented the report of the Deaconess Board. The report was accepted. See report.

BOARD OF MISSIONS AND CHURCH EXTENSION: R. R. Robley presented the Treasurer's report of the Board of Missions and Church Extension which was accepted. E. A. Wolfe presented the report of the Board which carried with it the nominations for the Conference and District Missionary Secretaries as follows:

Conference Secretary, E. A. Wolfe; Cascade District, Louis C. Kirby; Portland District, Roy A. Fedje; Salem District, Ellsworth M. Tilton.

The report as a whole was adopted and the Missionary Secretaries elected.

On motion of J. Edgar Purdy the withdrawal of M. A. Magruder and E. A. Wolfe from nomination by the Conference to the General Board of Missions and Church Extension was accepted.

E. A. Wolfe in behalf of the Conference Board of Missions and Church Extension submitted the names of F. M. Phelps and Silas E. Fairham to be submitted to the Jurisdictional Conference as nominations from the Oregon Conference to the General Board of Missions and Church Extension. On his motion the nominations were confirmed.

OREGON COUNCIL OF CHURCHES: Ellis Marshburn of the Home Missions Council represented Dr. Nace, Executive Secretary of the Oregon Council of Churches, in presenting the report of the Council. The report was accepted.

At the request of Jesse W. Bunch, and on motion of Edward Terry, Thomas D. Yarnes was substituted for Jesse W. Bunch as a member of the Oregon Council of Churches.

On motion of H. Guy Goodsell the greetings of the Conference was ordered conveyed to Dr. I. George Nace.

WORLD SERVICE AND FINANCE: E. L. Clark presented the following resolution: "The Commission on World Service and Finance moves a vote of sincere appreciation to our Conference Treasurer, Ellsworth M. Tilton. He has served without remuneration efficiently in a courageous and Christian manner during a most difficult quadrennium. It was the first quadrennium of

THIRD DAY

Saturday, June 24, 1944

OPENING WORSHIP: Walter MacArthur opened the worship servi with Hymn No. 226, "Oh Jesus, I Have Promised," followed by prayer a Scripture. The Bishop then gave his morning devotional message.

BUSINESS SESSION

MINUTES: On motion of Silas E. Fairham the minutes were approv as corrected.

INTRODUCTIONS: The Bishop presented Roy L. Sprague of the Paci Northwest Conference. H. Guy Goodsell presented Chaplain Earl B. Hors who briefly spoke of his work. The Bishop presented James Brett Kenna the Pacific Northwest Conference and Joseph S. Miller of the North Dako Conference. Geo. W. Bruce presented Mark Rouch of the Oklahoma Confe ence, and Thomas W. Klink was presented by J. Edgar Purdy.

TRANSFERS: The Bishop announced the transfer of Kenneth Dunkl berger from the Pacific Northwest Conference and Allen C. Wilcox from t Montana Conference to the Oregon Conference. He also announced the tran fer of Bruce B. Groseclose to the Pacific Northwest Conference.

AMERICAN BIBLE SOCIETY: Ralph Bayliss, Pacific Coast Director the American Bible Society was presented and briefly addressed the Confe ence.

CONFERENCE CLAIMANTS: Victor Phillips presented the report the Board of Conference Claimants (Board of Stewards) and on his motion was accepted. See report.

TEMPERANCE: Myron C. Pogue presented the report of the Temper ance Committee and on his motion it was adopted. B. N. Hicks, Superintend ent of the Anti-Liquor League of Oregon, addressed the Conference relative t the temperance program of the League. See report.

BOARD OF LAY ACTIVITIES: Edward L. Clark presented the report o the Conference Board of Lay Activities and Ernest W. Peterson presented th Board's nominations for Conference and District Lay Leaders, as follows:

Conference Lay Leader, Dr. Edward L. Clark, First Church, Portland.

Cascade District: Leader, Samuel L. Mackin, Cottage Grove.

Associates: George Mason, Pendleton; Ralph Billings, Ashland; Ernest Purvance, Coquille; Dr. R. S. McVickers, The Dalles.

Portland District: Leader, Dr. George A. Odgers, Patton Church, Portland.

Associates: Ernest W. Peterson, Centenary-Wilbur, Portland; Oscar Helt, Rose City Park; Irving C. Allen, Seaside; John L. Gary, Willamette.

Salem District: Leader, Clyde Williamson, Albany.

Associates: Lloyd Gilson, Lebanon; Clyde French, Leslie, Salem.

The report was adopted and the election of the Lay Leaders confirmed. See report.

On motion of W. W. Youngson the Committee on Rules was authorized to adjust the General Rules relative to grouping of Conference Boards, Committees and Commissions and the Committee on Committees was instructed to have these new groupings in mind when preparing Committee nominations for the next session of the Annual Conference.

SPECIAL APPOINTMENTS: On motion of W. W. Youngson the Conference confirmed the cabinet recommendation to appoint, without annuity, J. A. McKee as Executive Secretary of the Walla Walla Community Chest. On motion of J. Edgar Purdy the Cabinet recommendation was confirmed to appoint, without annuity, Allen C. Wilcox as Pastor and Religious Work Director, Chemawa Indian School. On motion of Everett H. Gardner the cabinet recommendation was confirmed to appoint, without annuity, Paul R. Ackermann, Instructor in the California Institute of Technology.

ELECTIONS: On motion of J. Edgar Purdy, Edward Terry was elected Conference Secretary.

On motion of H. Guy Goodsell, Orval M. Whitman was elected Conference Statistician.

RESOLUTION: Edward L. Clark presented the following resolution: "With deepest sincerety, we express our appreciation to our own General Superintendent, Bishop Bruce R. Baxter, his spiritual leadership and true understanding, and his fine devotional lift in his morning messages. His efficient administration and his Christian personality are a great blessing not only to the Portland Area, but to the entire Church. We respectfully request the Episcopal Committee of the Western Jurisdiction Conference that our present Episcopal leadership be continued."

The Secretary put the resolution and by a standing vote and enthusiastic applause it was adopted.

IN MEMORIAM: Mrs. Jesse W. Bunch announced that Mrs. J. D. Zook, Conference Treasurer of the Woman's Society of Christian Service, had just passed away at the Emmanual Hospital. On motion of W. W. Youngson a vote of sincere appreciation for the life and service of Mrs. Zook was expressed.

Mrs. Bunch announced that Mrs. F. Nathan Haroun, 3442 S. E. Morrison St., Portland 15, Oregon, had been secured to act as Conference Treasurer of the Woman's Society.

RETIREMENT: The Secretary called the names of Frank Sutton and Fred C. Taylor who had been voted the retired relation. Frank Sutton being the only one present was called with his wife by the Bishop and presented a certificate of retirement.

FULL MEMBERSHIP: The Bishop addressed the class to be received into full membership. The Secretary called the names of Ridell A. Kelsey, Walter MacArthur, Marion C. Smith, Myron C. Pogue, Lawrence Guderian, and James L. Wilson who had been elected to full membership of the Conference. They, together with their wives, came to the chancel.

After giving favorable answer to the required disciplinary questions Frank Sutton led in prayer in behalf of the new members.

ANNOUNCEMENTS:

ADJOURNMENT: On motion of W. W. Youngson, the Conference voted that Sunday afternoon following the devotional services, the reading of the re-

The Methodist Church bringing with it many new problems. Brother Ellsworth has been a faithful servant and the Oregon Annual Conference owes him a debt of gratitude."

The resolution was unanimously adopted and E. M. Tilton in turn expressed his appreciation to the Commission and the entire Conference.

Joseph Knotts presented the report of the Commission on World Service and Finance which carried with it the nomination of Ernest Purvance as Conference Treasurer. Upon his motion the report was accepted and the Treasurer elected. See report. Ernest Purvance, the newly elected Treasurer, was presented and briefly addressed the Conference.

On motion of W. W. Youngson a vote of thanks was given to the Commission on World Service and Finance for its splendid work.

CRUSADE FOR CHRIST: At the request of the Bishop, Ernest W. Peterson and Jesse W. Bunch spoke in behalf of the Crusade for Christ.

The Bishop announced that a District Superintendent, a layman and a pastor from each Area are to serve on a Committee of 200 for the promotion of the Crusade for Christ. Representing the Portland Area are:

The District Superintendent—George Roseberry of the Idaho Conference.

The Layman—Charles Robbins, Conference Lay Leader of the Pacific Northwest Conference.

The Pastor—Jesse W. Bunch of the Oregon Conference.

ANNOUNCEMENTS:

BENEDICTION: Owen J. Beadles led in prayer in behalf of the Crusade for Christ and following his benediction the Conference stood adjourned.

AFTERNOON SESSION

The Bishop called the Conference to order at two o'clock and announced Hymn No. 279, "God of Grace and God of Glory." Carl B. Mason led in prayer.

PEACE: Earl B. Cotton presented the resolution of the Committee on World Peace and upon his motion it was adopted. See report.

CHRISTIAN CITIZENSHIP: O. Leonard Jones presented the report of the Committee on Christian Citizenship and upon his motion it was adopted as amended. See report.

RESOLUTION: Everett H. Gardner presented a resolution relative to a study of the district boundaries of the Conference. On motion of W. W. Youngston the following substitute resolution was adopted. "That the Committee on Committees be authorized to make a serious study of Conference District boundaries and report at the next session of the Conference."

BOARDS, COMMITTEES. AND COMMISSIONS: On motion of Silas E. Fairham the nominating Committee was granted authority to make certain necessary changes in the Boards, Committees, and Commissions.

GENERAL RULES: Orval M. Whitman, Chairman of the Rules Committee, submitted certain amendments to the General Rules which were adopted by the Conference. See rules as amended.

Rule number 2 was referred back to the Committee for further revision to be reported on at the next Annual Conference.

We take pride in the cooperation of our church with the Government in a day of National and International distress by furnishing so many of ur finest ministers to this important work. We honor ourselves as well as ive recognition to a Christian obligation when we make Episcopal appoint- ents to the Chaplaincy. Therefore, we the members of the Oregon Annual onference desire to bid Godspeed to the men who have been and will be ap- ointed to this important office and assure them of our prayers and our full- st cooperation."

The Roll of the Chaplains was called as follows: Daniel W. Stevens Wil- er A. Briggs, Malcolm B. Ballinger, Lee W. Mooney, Ralph E. Smith, P. M. enkinsop, Wm. D. Bray, Robert Deal, Earl B. Horsell, and Howard A. Sey- our. The Conference then stood in silent prayer in behalf of the Chaplains.

BOARDS, COMMISSIONS AND COMMITTEES: On motion of Silas E. airham certain substitutions were made in the membership of certain Boards nd committees in order to comply with Disciplinary requirements. See lists.

RESOLUTION COMMITTEE: W. S. Burgoyne presented the report of he resolution committee and on his motion it was adopted.

MINUTES: On motion of Silas E. Fairham the minutes of the last ses- ons were accepted without reading.

ON TRIAL: On motion of S. Darlow Johnson, Charles Funk was Con- nued on trial due to his being unable to reach the seat of the Conference in me to be received into full membership.

APPOINTMENTS: Bishop Baxter read the appointments and after pray- r and the singing of "Blest be the Tie That Binds," the Conference stood ad- ourned.

ATTEST OF THE MINUTES

THIS CERTIFIES; that the foregoing is a correct report of the proceed- gs of the ninety second session of The Oregon Annual Conference of The ethodist Church held in Portland, Oregon, June 22-25, 1944, and that the ame is the Official Record of the Conference.

Bruce R. Baxter

President

Edward Jerry

Secretary

port of the Committee on Resolutions and the reading of the appointments the Conference stand adjourned sine die.

BENEDICTION: D. Lester Fields led in prayer and pronounced the benediction and the Conference stood adjourned.

FOURTH DAY

Sunday, June 25, 1944

CONFERENCE LOVE FEAST: At 9:30 A. M. the annual Conference Love Feast was held.

WORSHIP SERVICE. At 11:00 A. M. The Conference met for worship and Bishop Baxter preached the Conference Sermon.

BAPTISM: Bishop Baxter baptized Richard Laurance Burdette, infant son of Laurance and Harriett Burdette.

ORDINATION OF DEACONS: The Secretary presented the candidates to be ordained Deacons. Bishop Baxter, with the assistance of the District Superintendents, ordained Thomas W. Klink, Alfred E. Vosper, James L. Wilson and Alice May Woolley as Deacons.

ORDINATION OF ELDERS: The Secretary presented the candidates for Elders Orders and the Bishop, assisted by the District Superintendents and several other Elders, ordained Ridell A. Kelsey, Walter MacArthur, Marion C. Smith, Lawrence E. Guderian and Gertrude Boyd Crane as Elders.

CERTIFICATE OF ORDINATION

This certifies that in Portland, Oregon, on Sunday, June 25, 1944, in accordance with the Discipline and Ritual of The Methodist Church, I ordained as Deacons, Thomas W. Klink, Alfred E. Vosper, James L. Wilson and Alice May Woolley.

This further certifies that in Portland, Oregon, on Sunday, June 25, 1944, assisted by several Elders, I ordained Ridell A. Kelsey, Walter MacArthur, Lawrence E. Guderian and Gertrude Boyd Crane as Elders in the church of God.

Bruce R. Baxter.

CHAPLAINS' RECOGNITION SERVICE: Edward L. Clark presented the following resolution in honor of the Chaplains who have gone out from the Oregon Conference. On his motion it was adopted.

"Inasmuch as most of the young manhood of our churches is taken from us, scattered throughout the world, we seek every means to follow them with the ministrations of the church, and we are convinced that one of the most vital of these ministrations is that pastoral oversight and spiritual counseling which our chaplains are furnishing to the armed forces.

10. Are all the Preachers blameless in their life and official administration? Yes.
11. What Preachers have died during the year? Frank R. Spaulding, L. F. Smith, Sydney W. Hall.
12. Who are discontinued? None.
13. Who are located? None.
14. Who have withdrawn or been expelled? Harry G. Crouse.
15. Who are transferred to other Conferences? Ben W. Davis to Southern California-Arizona Conference, March 6, 1944; Bruce B. Groseclose to Pacific Northwest Conference, June 24, 1944.
16. Who are supernumerary? None.
17. Who are retired? Frank Sutton, Fred C. Taylor, John W. Reed, continued because of disability
18. Who are granted Sabbatical Leave? None.
19. Who are Admitted on Trial?
    (a) In Studies of the First Year? None.
    (b) In Studies of the Third Year under the Seminary Rule? None.
    (c) Exempt from Course of Study under the Seminary Rule? None.
20. Who are Readmitted? None.
21. Who are received from other Churches as Traveling Preachers? None.
22. Who are received by Transfer from Other Conferences? Walter F. Dodge, Idaho Conference, September 12, 1943; Albert J. Wilson, Colorado Conference, on Trial, March 31, 1944; Harley A. Zeller, Idaho Conference, March 26, 1944; Wendell L. Coe, Central New York Conference, June 3, 1944; Marion C. Smith, Northwest Indiana Conference, June 4, 1944; O. A. Jewell, West Wisconsin Conference, June 15, 1944; Fred C. Taylor, Pacific Northwest Conference, June 16, 1944; Kenneth Dunkleberger, Pacific Northwest Conference, June 24, 1944; Allen C. Wilcox, Montana Conference, June 24, 1944.
23. Who have completed their Studies?
    (a) Of the First Year? Thomas W. Klink.
    (b) Of the Second Year? James L. Wilson, Alice May Woolley.
    (c) Of the Third Year? None.
    (d) Of the Fourth Year? Charles E. Funk.
24. Who have been continued in their Studies?
    (a) Of the First Year? Albert G. Wilson, Kioshi Yumibe.
    (b) Of the Second Year? None.
    (c) Of the Third Year? Noel E. Carden, Fred O. Hunt, Harold Huff.
    (d) Of the Fourth Year? Marion Kumler.
25. Who are Admitted into Full Connection? Ridell A. Kelsey, Walter MacArthur, James L. Wilson, Marion C. Smith, Myron C. Pogue, Lawrence Guderian.
26. Who have been Elected and Ordained Deacons?
    (a) Traveling Preachers? Thomas W. Klink, Alfred E. Vosper, Glenn Olds, James L. Wilson.
    (b) Local Preachers? Alice May Woolley.
27. Who have been Elected and Ordained Elders?
    (a) Traveling Preachers? Ridell A. Kelsey, Walter MacArthur, Marion C. Smith, Lawrence Guderian.
    (b) Local Preachers? Gertrude Boyd Crane.

V. Disciplinary Questions

1. Organization—The following officers were elected:
   Secretary—Edward Terry, Albany, Oregon.
   Treasurer—Ernest Purvance, Coquille, Oregon.
   Statistician—Orval M. Whitman, Rainier, Oregon.

2. Have the Boards, Commissions, and Committees been appointed? (¶42
   (a) Board of Ministerial Training? Yes.
   (b) Committee of Traveling Elders on Conference Relations
   Ministerial Qualifications? Yes.
   (c) Committee on Accepted Supply Pastors? Yes.
   (d) Committee of Investigation? Yes.
   (e) District Boards of Location and Building? Yes.
   (f) Board of Trustees of the Annual Conference? Yes.
   (g) Annual Conference Commission on World Service and Finan
   Yes.
   (h) Town and Country Commission? No.
   (i) Annual Conference Deaconess Board? Yes.
   (j) Annual Conference Board of Missions and Church Extensio
   Yes.
   (k) Annual Conference Board of Education? Yes.
   (l) Annual Conference Board of Temperance? Yes.
   (m) Annual Conference Board of Lay Activities? Yes.
   (n) Annual Conference Board of Hospitals and Homes? Yes.
   (o) Annual Conference Commission on Evangelism? Yes.
   (p) Distributing Committee? Yes.
   (q) Annual Conference Board of Conference Claimants? Yes.
   (r) Committee on Proportional Payment of Ministerial Suppo
   Yes.
   (s) Other Committees, Commissions, or Boards? Yes.

33. (a) What Officers handling funds of the Conference have been bond
and in what amounts? (p461) Ernest Purvance, Conference Tre
urer, $10,000; John W. Warrell, Conference Claimants Board Tre
urer, $5,000; Amedee M. Smith, Conference Claimants Perman
Fund Treasurer, $5,000.

   (b) Have their books been audited? (¶461) Yes.

4. Are the records of the Secretary, Treasurer, and Statistician kept acco
ing to the forms prescribed by the laws of the Church? (¶462) Y

5. Is this Annual Conference incorporated? (¶448) Yes.

6. What date is determined for White Cross and Golden Cross enrollmen
(¶1259-2) We do not have these.

7. What is the schedule for Minimum Support for Pastors? (¶810)
$1,000 for single men; $1,300 for married men.

8. What method is approved to provide for the salary of the District Super
tendents? (¶ ¶840-841) An amount equal to 8% of the pastor's ca
salary to be paid by each charge.

9. What are the reports of the District Superintendents as to the status
the work within their Districts? See reports.

VI. Appointments

CASCADE DISTRICT

District Superintendent 4 Silas E. Fairham, 385 N. 14th St., Salem.

Arlington	1	O. A. Jewell
Ashland-Talent	5	George W. Bruce, Box 243
Bend	2	Robert McIlvenna, 304 Hunter Place.
Canyonville	1	(T. J. Pryor)
Cascade Locks	1	(J. Stuart)
Chiloquin-Ft. Klamath	1	(J. F. Buck)
Coquille	4	Charles G. Brown, 191 S. Henry St.
Cottage Grove	2	Frank E. Brown, 334 Washington St.
Creswell	6	(Mrs. Alice Camp)
Days Creek	2	(Levi White)
Dillard Circuit	2	(Gene Elliott)
Drain-Yoncalla	3	Fred O. Hunt
Echo	2	Earl B. Cotton
Elkton-Gardiner	1	(Clarence Currier)
Fossil	1	(Alice May Woolley)
Gilchrist		(To be supplied)
Goldhill		(To be supplied)
Grants Pass	3	E. J. Aschenbrenner, 610 East B St.
Heppner	2	Bennie Howe
Hermiston	2	Walter MacArthur
Hood River	3	W. Sherman Burgoyne, 616 State St.
Klamath Falls-Bly	6	Victor Phillips, 1005 High St.
Klamath Indian Mission	1	Harley Zeller
Lakeview-Paisley	1	Myron C. Pogue
Madras-Metolius	3	(Mrs. Edward Carlson)
Marshfield	3	Gilbert Newland, 540 Central Avenue
Medford	4	Louis C. Kirby, 27 N. Orange St.
Milton-Sunnyside	2	Aaron J. Neufeld
Myrtle Creek	4	(James Wilkens)
Myrtle Point	1	(C. E. Brittain)
North Bend	3	Everett H. Gardner, 1972 Meade Ave.
Oakridge-Westfir	4	Noel E. Carden
Odell-Pine Grove	2	Oscar Olsen
Pendleton	4	Oliver J. Gill, 346 S. E. 2nd St.
Prineville Community	5	W. N. Byars
Roseburg	2	R .A. Feenstra, 129 S. Main
Sutherlin-Wilbur		(To be supplied)
The Dalles-Dufur	4	Dean C. Poindexter, 100 E. 4th
Wasco-Grass Valley	8	(F. L. Cannell)
Weston	1	(Florence Jardine)
Wilderville		(To be supplied)

PORTLAND DISTRICT

District Superintendent 4 H. Guy Goodsell, 408 Artisans Bldg., Portland.

Astoria	6	R. A. Fedje, 281 Grand Avenue
Beaverton	3	(A. S. Hisey), 1824 S. E. 56th Ave., Portland.
Bennett Chapel	2	(Dorothy Harding), 12807 S. E. Ramona, Portland.
Bethany		(To be Supplied)
Capitol Hill	2	(Reta P. Hansen), 527 N. E. Royal Court, Portland.
Carus-Clarks	4	(A. W. Brown), 805 Taylor St., Oregon City.

28. What other Personal Notation should be made? On December 2, 1943, at Boston University School of Theology, Bishop James C. Baker ordained Clark Enz a Deacon to which orders he had been elected by the Oregon Conference. On May 26, 1944, he was transfered to the New England Conference, received into full membership, elected and ordained Elder, and two days later transferred back to the Oregon Conference. Robert L. Deal was transferred on March 8, 1944, to the Philadelphia Conference for the purpose of receiving authorization to be ordained under the Missionary Rule. He was elected and ordained Elder and immediately transferred back to the Oregon Conference.

29. Who are the Accepted Supply Pastors? See list.

30. What Accepted Supply Pastors now in Charge are taking—
(a) The Conference Course of Study? Jon Hosford, Alice May Woolley, J. A. Roork.
(b) The Local Preachers' Course of Study? None.

31. Are the Accepted Supply Pastors blameless in their life and official administration? They are.

32. What Preachers, coming from other Churches, with recommendation from District or Quarterly Conferences, have had their Orders recognized as Local Deacons or Local Elders? None.

33. Who constitute the Conference Committee of Investigation? Joseph Knotts, Clark Enz, Howard L. Graybeal, Victor Phillips, Robert McIlvenna.
Alternates: M. A. Groves, Martin T. Larson.

34. Who is elected Conference Lay Leader? Edward L. Clark.

35. What is the report of the Conference Treasurer? See report.

36. What is the report of the Statistician? See report.

37. What are the Reports, Recommendations, and Plans of the Boards, Commissions, and Committees of the Conference? See reports.

38. What are the objectives of the Conference for the coming year as stated by the Bishop in Charge, or a Committee appointed by him? The objectives will center around the "Crusade for Christ."

39. What are the items and aggregate of General and Conference Benevolences apportioned to this Conference? See report of Commission on World Service and Finance.

40. What amount has been apportioned to the Pastoral Charges within the Conference to be raised for the support of Conference Claimants?
An amount equal to 9% of the pastor's cash salary up to incl. $800.
An amount equal to 11% of pastor's ctsh salaries on $801—$1000.
An Amount equal to 13% of pastor's cash salaries on $1001—$1400.
An amount equal to 15% of pastor's cash salaries on $1401—$2000.
An amount equal to 16% of pastor's cash salaries on $2001—$3500.
An amount equal to 17% of pastor's cash salaries of $3501 and above.

41. What are the approved claims for the support of District Superintendents and Bishops for the ensuing year? An appointment to each charge for District Superintendent an amount equal to 8% of pastor's cash salary; for Bishop, 1¾% of pastor's cash salary.

42. Where shall the next session of the Conference be held?
First Methodist Church, Salem, Oregon.

43. Where are the Preachers stationed this year? See List of Appointments.

Bay City-Garibaldi	1	(E. R. Polhemus)
Buena Vista	1	(Simpson Hamrick)
Butler		(To be supplied)
Canby	1	(Frank Sutton)
Coburg	3	(W. B. Empey), Rt. 1, Junction City.
Corvallis	3	Jesse W. Bunch, 129 N. 11th St.
Dallas-Oak Grove Chapel	1	Clark Enz, 638 Mill Street
Donald	2	(Mrs. Lucile Libby), Canby.
Dundee-Yamhill	5	(H. G. Herrmann)
Eugene	2	L. O. Griffith, 1165 Willamette St.
Falls City	1	(James Zeller)
Forest Grove	3	Thomas D. Yarnes, 115 2nd St.
Franklin		(To be supplied)
Halsey	2	Harold H. Miles
Hillsboro	4	H. F. Pemberton, 224 S. 3rd.
Independence	1	(George Quigley)
Jefferson	1	(N. S. Hawk)
Junction City-Riverview	2	Carl Mason
Lebanon	3	Ralph G. Kleen, 544 Park St.
McCabe	11	(C. L. Dark), 137 S. Baker, McMinnville.
McFarland-Harrisburg	1	(Kenneth Abbott), R. F. D., Junction City.
McMinnville	2	B. Earle Parker, 641 Fourth St.
Marquam	6	(Pierre Smith)
Monroe-Alpine	1	(J. A. Roork)
Nehalem-Wheeler	1	(S. S. Hotchkiss)
Newberg	5	John D. McCormick, 510 Hancock St.
Newberg German	21	(John C. Mueller), Rt. 2, Box 393, Newberg.
Pratum	2	Robert M. Gatke, 280 Richmond Ave., Salem.
Salem, First	6	J. C. Harrison, 636 State St.
Salem, Jason Lee	6	S. Raynor Smith, 860 Jefferson
Salem, Leslie	4	Joseph Knotts, 348 East Myers
Salem, West-Summit	3	Ridell A. Kelsey, 371 Gerth Ave,, West Salem.
Shedd	1	Marion C. Smith
Sheridan	3	Harvey deVries
Sherwood-Ebenezer	4	Ormal B. Trick
Silverton	3	O. Leonard Jones, 404 South 3rd
Springfield	1	Ellsworth M. Tilton, 530 C. St.
Stayton-Lyons	1	(R. T. Cookingham)
Tangent-Brownsville	1	Alexander Hawthorne
Tillamook	6	C. O. Heath, 104 7th St., E.
Toledo-Siletz	3	James L. Wilson
Turner	1	(Nevitt Smith)
Wendling-Marcola	2	(G. A. Garboden)
Willamina		
Grand Ronde		(To be supplied)
Woodburn	3	D. Lester Fields, 388 Broadway

SPECIAL APPOINTMENTS

Paul R. Ackerman, Instructor in California Institute of Technology, Pasadena, California, Member of Molalla Quarterly Conference.

Malcolm B. Ballinger, Chaplain in Army of United States, Member of Hermiston Quarterly Conference.

P. M. Blenkinsop, Chaplain in Army of United States, Member of First Church, Portland, Quarterly Conference.

William D. Bray, Chaplain in Army of United States, Member of Tigard Quarterly Conference.

Clatskanie	1	Alfred Vosper
Estacada	2	(Gale Putnam)
Garden Home	1	(W. E. Cox)
Gresham	1	Harold S. Shellhart
Metzger	2	(Philip S. Clapp), 5632 N. Kerby, Portland.
Molalla	2	Joseph Pope
Oak Grove	5	(H. G. Humphrey)
Oregon City	4	Howard L. Graybeal, 815 Center St.
Oswego	4	(J. W. Reed), 5300 S. E. Ivon St., Portland.
Pleasant Home-Boring-Dover	2	M. A. Chamberlin, Route 2, Gresham.
PORTLAND:		
Beech Street	1	Kenneth Dunkelberger, 625 N. Beech.
Centenary-Wilbur	2	O. J. Beadles, 215 S. E. 9th Ave.
Central	6	J. W. Warrell, 32 N. Fargo St.
Clinton-Kelly	2	Melville T. Wire, 3607 S. E. 40th Ave.
Ellis Street	2	(Reed Ellis), 113 N, Morris St.
Errol Heights	1	(Wm. H. Tillman, Jr.)
First	4	Leslie B. Logan, 1219 S. W. Taylor.
Fremont	3	S. Darlow Johnson, 2632 N. E. Fremont St.
Grace	18	C. A. Wentsch, 2025 S. E. 29th
Hoyt Street	1	(M. Tan Ditter)
Laurelwood	3	John A. Linn, 6144 S. E. Holgate Blvd.
Lents-Clackamas	3	(Glen P. White), 5329 S. E. 88th
Lincoln	1	(Jon Hosford)
Linnton	16	John Place, 10004 N. W. 107th Ave.
Montavilla	2	Albert J. Wilson, 232 S. E. 80th Ave.
Mount Tabor	4	Laurance A. Burdette, 6121 S. E. Stark.
Patton	8	J. H. McDonald, 932 N. Alberta.
Rodney Avenue	5	J. C. Johannes, 106 N. E. Morris.
Rose City Park	8	R. S. Dunn, 2614 N. E. 58th.
Sellwood	1	Wendell Coe, 1414 S. E. Tacoma.
St. Johns Pioneer	3	J. Ross Knotts, 7537 N. Richmond Ave.
Sunnyside	6	E. A. Wolfe, 3621 S. E. Stark.
University Park	5	Harry E. Rarey, 4781 N. Vanderbilt.
Vancouver Avenue	6	Martin T. Larson, 111 N. Skidmore.
Wilshire	2	(Harold Darling), 5624 N. Borthwick.
Woodlawn	5	Erwin G. Ranton, 925 N. E. Highland.
Woodstock	7	Paul Bolliger, 4319 S. E. Woodstock Blvd.
Rainier-Hudson	5	Orval M. Whitman
Rockwood	5	(J. E. Derrick), Rt. 9, Box 802, Portland.
Scholls	7	F. R. Sibley, Rt. 2, Hillsboro.
Seaside	5	M. A. Groves, 310 N. Holladay Dr.
St. Helens	2	Herbert Kuehn
Tigard	1	Lawrence Guderian
Warrenton-Hammond	2	Joyce S. Kendall
Westport-Wauna	2	Walter F. Dodge
Willamette	2	Wm. G. Tennant
Wilsonville-Tualatin	8	(Hans Peterson), 5705 N. Albina, Portland.

SALEM DISTRICT

District Superintendent	6	J. Edgar Purdy, 546 N. 22nd Street, Salem.
Albany	3	Edward Terry, 128 West 3rd.
Alsea		(To be supplied)
Amity	1	Charles Funk
Banks-Cornelius	5	(Charles Schreiber)

VII. Reports

BOARD OF EDUCATION

REPORT OF THE EXECUTIVE SECRETARY

THE QUADRENNIUM: It has been my privilege to serve the Oregon Conference for the first quadrennium of the United Church. A certain amount of success along with some failures have been ours. We have made progress. Our ongoing program is helping to answer the needs of individuals and of groups. Your Board is quite aware, however, that This Day demands the best that we can give, that we must enlarge our efforts and our leadership if we adequately serve our Conference. These four years have brought many changes. We have labored joyously together seeking to know and understand the best way "of getting the job done."

APPRECIATION: The report of the Board of Education is given in the following pages under the respective divisions. The leadership there represented has my deepest appreciation. Each person is carrying on his work wholeheartedly, finding every day too full of responsibility yet meeting the challenge in a very fine way. Dr. F. A. Magruder, as chairman of the Board, has served magnificently. His unselfish devotion to youth and the church in the name of the Christ has enriched all of us. Each member of the Board is taking Christian Education seriously and is concerned over reaching every child, youth and adult. Elaine Sorensen, Bishop Baxter's secretary, is most helpful and gracious. Vivian Smith Franz who has been employed part time for my office as secretary is a joy and is proving invaluable.

The Ministers and Laymen are most cooperative. Each local church knowing that our work will be effective only as it reaches individuals and creates in them the desire to be more Christ-like.

The Cabinet sets a very high standard for us. Bruce Baxter, our bishop, who works all the time and is never tired, who lives so close to God that he is always radiant, is constantly our inspiration. Silas E. Fairham, who travels through Oregon's Fairyland as well as her Open Spaces, who charms us with his English accent and his droll wit, says what he thinks and thinks straight. H. Guy Goodsell, who uses choice descriptions, who loves a good joke and never forgets it, practices what he preaches. Through joys and heartaches he keeps on smiling. J. Edgar Purdy, who loves his big hat, who knows the facts and keeps ever on the job, amazes us with his power of organization and his skill in program building.

The General Board at Nashville, Tennessee has given us days of leadership. Staff members have visited our campuses, assisted us in leadership training and given counsel and guidance to our Board, our Summer Activity Commission and our District and Conference staffs.

CAMPS AND INSTITUTES: Christian Adventure Camps have gone beyond our expectation. The past summer brought a decided increase in attendance with the respect of setting up four such camps for the coming summer. This gives untold opportunities for the Intermediate. Youth and adult leaders laugh and sing and play and work together thus finding God in the glories of the out-of-doors.

The Institutes under the leadership of Dean Aschenbrenner, Dean Fedje, and Dean Shellhart continue to deepen the spiritual life of our youth. This week of fellowship and inspiration has become even more meaningful during these strenuous days.

Young Adults find their camp a power house for all the rest of the year.

MISSIONARY EDUCATION is still very much a part of all we do. World Service Sunday is being observed in practically all our churches. As information has been gained, gifts have increased. Fourth Sunday offerings are as follows: 1941—$5658; 1942—$5871; 1943—$7240; 1944—$9541. The Methodist Youth Fund is also an indication of World Friendship emphasis. Additional sessions for children, vacation school units, and units in regular Church School lesson material are being centered around the world needs and its people.

CHURCH SCHOOL ENROLLMENT AND ATTENDANCE is one of the emphases all through the church for the next quadrennium. Many reasons are giv-

Wilmer A. Briggs, Chaplain in Army of United States, Member of Cottage Grove Quarterly Conference.

Robert L. Deal, Chaplain in the United States Navy, Member of First Church, Portland, Quarterly Conference.

R. M. Gatke, Professor in Willamette University, Member of First Church, Salem, Quarterly Conference.

W. J. Herwig, Executive Secretary Washington Temperance Association. Member of Centenary-Wilbur, Portland, Quarterly Conference. 4113 Arcade Building, Seattle, Washington.

Earl B. Horsell, Chaplain in Army of United States, Member of Montavilla, Portland, Quarterly Conference.

Harold Huff, United States Naval Service, Member of Corvallis Quarterly Conference.

Marion Kumler, Missionary to India, Member of Brownsville Quarterly Conference.

J. A. McKee, Executive Secretary Walla Walla Community Chest, Member of Milton Quarterly Conference. 815 Washington St., Walla Walla, Wash.

Lee W. Mooney, Chaplain in Army of United States, Member of Chiloquin Quarterly Conference.

D. H. Schulze, Professor in Willamette University, Member of First Church, Salem, Quarterly Conference.

Howard A. Seymour, Chaplain in the United States Navy, Member of Fremont, Portland, Quarterly Conference.

Ralph E. Smith, Chaplain in Army of United States, Member of Odell Quarterly Conference.

Daniel W. Stevens, Chaplain in Army of United States, Member of Corvallis Quarterly Conference.

Allen C. Wilcox, Pastor and Religious Work Director at Chemawa Indian School.

Kioshi Yumibe, Military Service, United States Government, Member of Corvallis Quarterly Conference.

LEFT WITHOUT APPOINTMENT TO ATTEND SCHOOL

Thomas Klink, Chicago Theological Seminary.
Glenn Olds, Garrett Bibical Institute.

MISSIONARY SECRETARIES

E. A. Wolfe, Conference Secretary.
Louis C. Kirby, Cascade District.
Roy A. Fedje, Portland District.
Ellsworth M. Tilton, Salem District.

CONFERENCE SECRETARY OF EVANGELISM

Ralph G. Kleen

DEACONESS APPOINTMENTS

Cora A. Cole	Superintendent Deaconess Home
Dorothy E. Harding	Accepted Supply Pastor, Oregon Conference
Carrie E. Miller	Parish Worker, Rose City Park, Portland
Alta McFerrin	Hospital Visitor and Welfare Worker, Deaconess Home
Della M. Miller	Executive Secretary W. C. T. U., Childrens Farm Home
Martha K. Warrington	Superintendent Friendly Center Mission
Esther L. Woodcock	Secretary and Parish Worker, Centenary-Wilbur, Portla

and since the present volunteer leadership includes Conference and District Directors who have many other duties requiring their time, comparatively little is being done to reach all the Churches that need help.

Respectfully submitted,

Esther Shellhart.

YOUTH DIVISION

METHODIST YOUTH FELLOWSHIP

APPRECIATION: May we first extend our sincere appreciation to ministers and laymen of the entire Conference for their whole-hearted support and interest in this vital program for youth and the church. For your understanding of the mind of youth in this time of crisis, for your devotion to training and inspiring the church of tomorrow, we are truly indebted. The Conference Council of the Methodist Youth Fellowship is grateful for the support of the Conference Board of Education on making our program financially possible. The Cabinet has been gracious in making time in the Annual Conference program for Youth Night. At the beginning of the Conference year, we presented a radio drama, "A Voice Said, Go!" on Youth Night at the last Annual Conference.

Then, how we are at loss for words to express our loving gratitude to Miss Pearl E. Sherlock, our Executive Secretary, and to Rev. Harold Shellhart, our Conference Youth Director, who have kept our feet on the ground, our eyes in the future, and our hearts secure in their confidence in us. To. Mrs. E. M. Tilton, our World Friendship Counselor, we are boundlessly grateful, for she has led us through another splendid year enriched with her wholesome attitude towards people of all races and nations.

OUR EMPHASIS: Endeavoring to have a well-rounded program emphasis for the year, we have tried to stress a major activity in each of the four commissions of the Youth Fellowship. In the field of Worship and Evangelism, a Watchnight Service planned by the National Conference, was used in many local groups over the Conference to launch a special Evangelism emphasis in keeping with the National Youth For Christ Crusade. The packets for Watchnight and Youth For Christ Crusade were distributed by our council.

The Methodist Youth Fund has been a major emphasis in the field of World Friendship, with local groups over the entire Conference giving $1174.94 to this missionary program. The great World Friendship banquet at the Conclave in McMinnville climaxed the year with messages from students of several foreign countries, a main address by Reverend John Traechsel, missionary to China who returned on the Gripsholm, and a worship drama all planned by Betty Adkins and Mrs. Tilton.

The Volunteer Service of the Methodist Youth Fellowship was launched in seminar groups and a dedication Communion at the McMinnville Conclave nine youth dedications were made for full-time service, three for one year's service, and ten for summer caravaning. Many dedicated themselves to the work of their local church. The Volunteer Service is something we hope will continue to grow in the future.

Better recreation is certainly a prevalent need and some steps have been taken in a program emphasizing this for the summer, under the leadership of the Conference Commissioner of Recreation.

THE METHODIST STUDENT MOVEMENT, which is a part of the Methodist Youth Fellowship, has made great strides in uniting the work of our Methodist Students in the colleges of Oregon. The fall Conference was held in Eugene with Dr. James Chubb from Nashville, as the main speaker. Miss Leslie Brockelbank was elected to lead the program for the year and has been doing an excellent piece of work.

CONCLAVE: The Conference wide Conclave of the Youth Fellowship held biennially has always been a highlight every two years for our youth. The Conclave this year was held in the new church building at McMinnville in February with 225 choice, delegated youth attending. Reverend John L. Knight was the main speaked. His messages challenged youth with the theme, "Life to Match the Storms." Youth leaders' hearts were strangely warmed by the confidence these eager, sincere youth gave us for the future. As before mentioned, the World Friendship and Volunteer Service emphases were outstanding in the Conference.

en for decreases but our main business is to find the way to increase. Early i the year Mr. William A. Spencer made a study of our enrollment and attendanc by districts as well as on a Conference level. We could easily see the trend o the past ten years and decided something must be done about. We have start ed in the right direction with an increase on each district. The year shows gain of 996 in enrollment and 775 in average attendance. To continue this goo work plans have gone into poster form set up by Walter MacArthur with th hope that each of you will see purpose in **OUR OBJECTIVES:** Realizing th great need of reaching the unreached and holding those we now have. Bisho Baxter, the District Superintendents, and the Board have set before us the fol lowing objectives for the year:

INCREASE

10 percent Church School Enrollment
15 percent Church School Attendance
10 percent Church Worship Services
10 percent Accessions-Confessions of Faith
10 percent World Service Giving.

With your cooperation and earnest endeavor we shall lead even the small child to see the values of Kingdom Business and attain our goals not for the sake of attainment but for the values of life.

Respectuflly submitted,
Pearl E. Sherlock.

CHILDREN'S DIVISION

The Children's Division points with pride to the results obtained from the second annual LABORATORY SCHOOL which was held at Corvallis, July 4 to 11. During the five days of the observation-practice school, practical help was given to workers of the Nursery, Primary, Junior and Intermediate Departments. Miss Mary Skinner of the general Board, Director, Department of Christian Education of Children, was the leader with Miss Pearl Sherlock, Oregon Conference Executive Secretary, dean of the School. Many Churches throughout the Conference report that a real transformation has taken place in their Church Schools as a result of their teachers attending the School. Missionary Education was especially stressed in the Primary, Junior, and Intermediate Departments. The workers enjoyed the close fellowship they had living together in Kappa Kappa Gamma House on the O. S. C. Campus. Many are looking forward to the third Laboratory School this year which will be held at the Forest Grove Methodist Church, June 25 to 30. Herrick Hall Dormitory on Pacific University Campus will house all who will attend, The students are looking forward to the leadership coming from the General Board at Nashville as Miss Emma Jane Kramer and Miss Clarice Bowman will spend the week with us.

The METHODIST WORKSHOP for teachers in the Children's Division held each month at the Manley Community Center in Portland proved of real practical worth to many. Capable leaders in each department assisted the teachers with improved methods of using the lesson materials, possible activities and plans for conducting services of worship for the month. One month Missionary Education was emphasized while the last month was devoted to instruction and review of textbooks for Vacation Church School. Rev. Harold Shellhart conducted a second series leadership training class on "The Teachings of Jesus." Four members obtained credit while many more were in fairly regular attendance.

The mimeographed booklet, "EASTER IN THE CHILDREN'S DIVISION" was sent to pastors throughout the Conference to help enrich the meaning of Easter in the Children's Division.

The Annual Conference reports of last year showed a 20 percent increase in Vacation Church School enrollment over the previous year. Due to the needs of children during wartime and helps given in conducting Vacation Church Schools, this year's report is expected to show a even larger increase. Due to limited transportation, the Executive Secretary conducted several Vacation Church School training centers over the Conference in place of the Conference Director of Children's Work. Miss Sherlock also spent many days with individual Churches helping the Church School leaders with their particular problems.

More effective work could be done in the Children's Division over the Conference if a full time Children's Director could be obtained. The need is great

hat we have accepted. They are saying, "with Christ's life as an example, remember that God is expecting much from us. You who remain at home o your part."

econd: The sixty young adults attending camp, inspired by the urgency ignificance of the year's theme, "The Church is a Mission to the Individual, ommunity, and the World," returned to their local churches resolved to put eme into action.

hird: The efforts and prayers of a number of loyal and devoted workers ade much of this gain possible. The executive Council wishes to express reme gratitude to Miss Pearl E. Sherlock, Executive Secretary, Conference of Education; Rev. Laurance Burdette, 1943 Dean; Rev. Ralph Kleen, 1944 the Revs. Albert Wilson, Walter MacArthur, and Frank Brown, and Ed advisors of the Portland, Cascade East, Cascade South, and Salem Districts.

Miss Ruth Cramer, Conference Secretary, represented the young adults at nference Board of Education meeting and Summer Activities Planning mmission.

Leonard Uppinghouse, Conference President, attending the Conference on hristian Education at Kansas City, was elected young adult representative for e Western Jurisdiction.

Dr. James Chubb made the Conference Rally at Centenary Wilbur Church a emorable occasion by arousing in the one hundred present a larger feeling of ersonal responsibility toward the all inclusive world wide problem of rehabilition.

District Rallies and Summer Camp Booster Meetings have been held at arshfield, Bend, Seaside, Salem, Eugene, and Portland. Districts involved have ade it impossible for any but the Portland District to have regular meetings, ut in spite of this difficulity, Rev. Frank Brown has given the rest of the Conerence a goal to strive for by reporting that in the Cascade South District there an active Young Adult Fellowship in every town over one thousand in population.

One main objective of the Conference Executive Committee has been to prote a feeling of unity throughout the Conference. The young adult paper, YAF" printed quarterly with a mailing list of approximately five hundred has one much to bring us closer together. A representative group at Smith Creek, ugust 8 to 13, 1944, with Rev. Ralph Kleen of Lebanon as Dean, and a faculty cluding Miss Virginia Stafford of Nashville, Rev. John L. Knight of Salem, and ev. Walter MacArthur of Hermiston should complete this approach toward uny and start our fourth year on the road to ever increasing success.

Respectfully submitted,
L. S. Uppinghouse.

CONFERENCE DIRECTOR'S REPORT

Miss Doris Dennison, one of the leaders from the Adult Division of the General Board Staff at Nashville, Tennessee, spent several days in Portland during the Spring of 1944. A one day Conference was held with her in study of possible and advisable social and political action. Similar conferences were held in different sections of the United States and from these we may expect constructive suggestions in the future.

Miss Dennison also met with the volunteer Adult workers of the Portland area for a three day Conference in Portland. This proved to be both stimulating and helpful. Plans were made which will lead to constructive help in the adult work of the local church.

After more than a year of inactivity the Young Adult work of the Salem district has been reorganized into two Sub-districts. The entire Conference now has functioning Young Adult District or Sub-district organizations as well as an effective Conference Young Adult Council.

Plans are being made for a series of Bible Conferences to be held under the auspices of our Board of Education.

The Adult program of our General Board cannot be surpassed by any church. Gradually we are getting it to function thru the proper Conference, Districts and local church channels. We look forward to a further extension of this work during the coming year.

Respectfully submitted,
Edward Terry.

POWER: The new daily devotional guide for youth, "POWER," has won its way into the hearts of hundreds of our youth as a guide for daily thought and prayer. Nearly 1,500 copies have been distributed by our Conference Council in the three quarters that "POWER" has been in publication.

DISTRICT WORK: The three "spread-out" districts of youth work, Salem, East Cascade, and South Cascade, have each made remarkable progress in reaching outlying local churches over their districts. Salem District has sent deputation teams of their youth on the district cabinet to many churches either to enrich their present program, or to start a completely new Youth Fellowship organization. Both of the Cascade Districts have had Sub-district Rallies from which we hear grand reports. The zoning plan in the Portland District has meant development of new leadership and proved helpful for an ongoing program.

The Conference Council has had three main meetings during the year besides some executive committee meetings. Your Conference president represented the Oregon Conference at the meeting of the National Conference of the Methodist Youth Fellowship in Jacksonville, Illinois which has proved a great challenge in seeing ahead the tremendous possibilities in the youth program of the Annual Conference.

Again, may I express a boundless thanks to all who have contributed to the success of our youth program this year. As we plan even greater things, we are strengthened in the confidence that you will continue to help the youth of today to really know for themselves what Christ Above All in their lives can mean to them and to the whole world.

Respectfuily submitted,
Paul Jaquith, President.

CONFERENCE DIRECTOR'S REPORT

This year's experience as Conference Director of youth work has left me with several firm convictions. The first and main one is that the youth of our Churches not only have tremendous latent talents but the courage and ability to achieve great victories when given sufficient challenge, opportunity and guidance. The work of the Conference Council or some of the District or sub-district programs illustrate this. The fact that our own Conference President, Paul Jaquith, is National Worship Chairman in charge of the Youth for Christ program, is another proof of the talent and ability of local youth. I have tried to help at this point through the council meetings and planning conferences.

A second conviction centers in the need for sufficient opportunities to meet local and sub-district groups where pastors, counselors and Church School teachers of youth, as well as youth themselves, can be led in an interpretation and challenge of the purposes and organization of the Methodist Youth Fellowship. The Pastors and Counselors present at the State Conclave in McMinnville spent several profitable hours in discussing these problems. One meeting of the Methodist ministers in Portland also centered on this theme. Some of this type of work has been done by District and sub-district directors and with current travel restrictions, they will continue to carry it on.

It has been a high privilege to work with Oregon youth and represent them on the Board of Education and at the National Conference on Christian Education and at various conference staff meetings.

It has been a soul enriching experience to work in close fellowship with Miss Sherlock and the other members of the Conference Staff, in addition to the youth leaders

Respectfully submitted,
Harold Shellhart.

ADULT DIVISION

YOUNG ADULT FELLOWSHIP

Starting the year's activities with a successful Summer Session at Smith Creek in August, 1943, the Oregon Conference Young Adults have continued a record of healthy progress throughout the year.

This progress, reflected in a 50 percent growth in numbers and a corresponding increase in interest can be attributed to three main factors:

First: Our young adults in the armed forces and the C. P. S. camps, making great sacrifices for what they think is right and just, have thrown out a chal-

raph from North African Letter:

"The work of the Wesley group must continue as we know it will, in every . While we are trying to finish this war, we are going to count on you at home to see to it that this will be the **last war.** We need assurance that ng shall continue, and that our post war world will not be "the same" as before, but will be much better. We are fighting that our children will have to know the fear that many of us will feel. We want everyone to he advantages we have had and more, too. So, while the fight goes on, ople must be making the plans, and we know you shall not fail us. Some ay not return; but those of us who do are going to seek out the educat- planners and the builders, and expect to find that this interlude has not n idle one for them."

of the Wesley Foundation:

e Corvallis Wesley Foundation has served this year the following groups thodist young people from outside Corvallis:

Civilian Methodist Students	347
Methodist Students in Uniform	298
Methodist Soldiers from Camp Adair	148
Marines stationed at air base	22
Wives of Service Men	50
Total	865

tive Committee of Wesley Foundation, 1943-44:

President	Alene Ringo, Muline
Vice-President	Gladys Beckendorf, Portland
Secretary	Marie Hunt, Lebanon
Treasurer	Carleton Fanger, Medford
Director	Dr. Jesse Bunch
Director Student Activities	Miss Sybil Tucker
Chairman Advisory Committee	Dr. S. M. Zeller

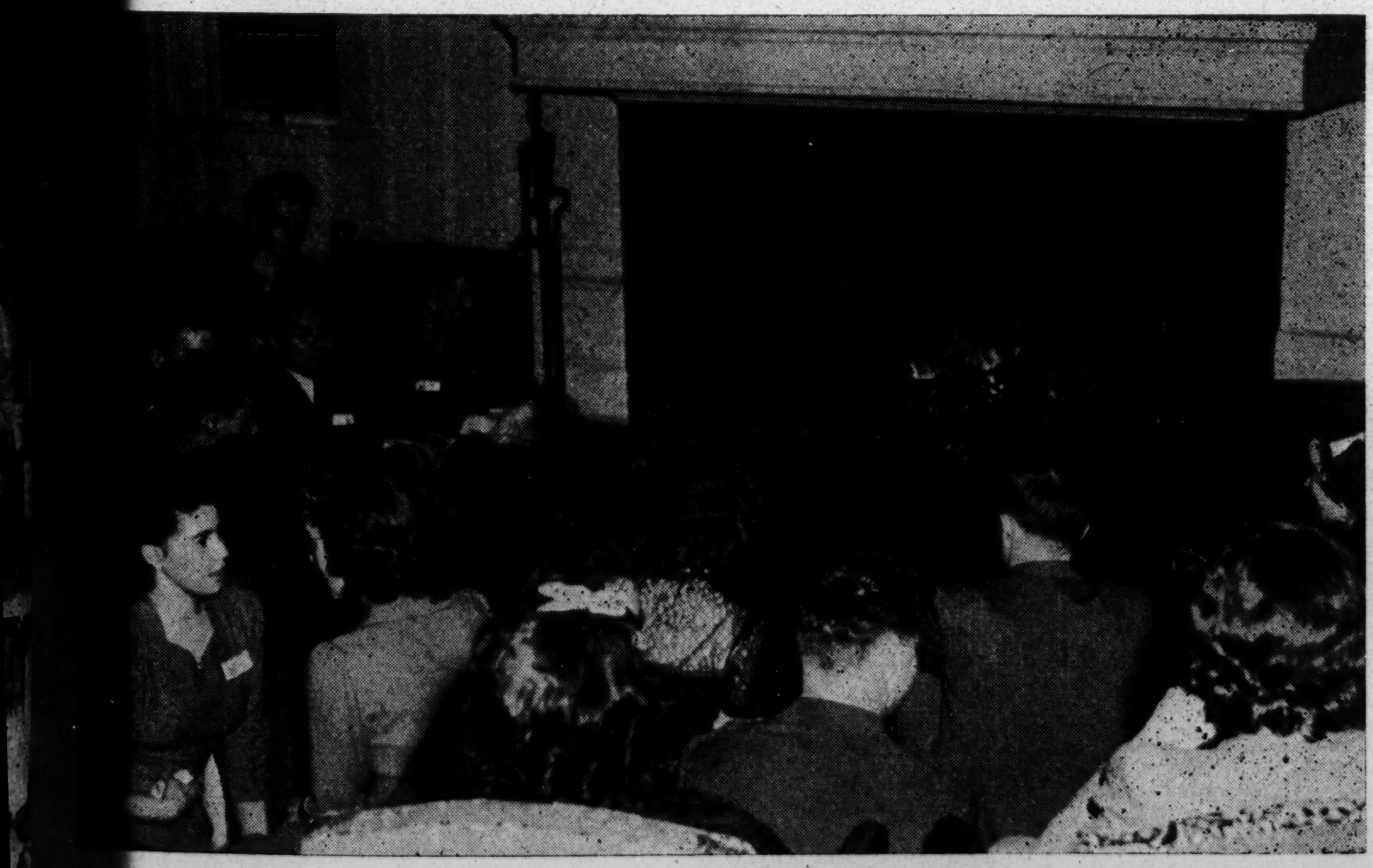

Fireside Sing in Wesley Hall. "Remember the times we've had here. . .
Remember when you're away."

EDUCATIONAL INSTITUTIONS

METHODIST STUDENT MOVEMENT

The Methodist Student Movement, newly organized on a Conference b sponsored its First Annual Conference in November, 1943. Students from Or State College, University of Oregon, and Willamette University came to Eu for the three day period. Dr. James Chubb from Nashville, Tennessee was main speaker for the occasion.

Emphasis was placed on the part of local work in a nation-wide move and the student publications **Motive** and **Power** were pushed.

Officers elected for the year 1944-45 were:

President: Leslie Brockelbank, U. of O.
Vice-President: Stella Spears, O. S. C.
Secretary-treasurer: Mary Margaret Livesay, Willamette
Representatives: U. of O., Louise Rickabough
O. S. C., Gladys Beckendorf
Willamette, Loren Wintershied

Rev. John L. Knight was chosen advisor and Paul Jaquith, assistant.

The work of the past year is only the beginning of an effective program college students. The purpose of the Methodist Student Movement is to bind gether the various Methodist student groups through the state rather create a new group on any campus. It is designed to make Methodist stud conscious of other Methodist students and thus encourage them to renew efforts within their own group.

Respectfully submitted,
Leslie Brockelbank, President.

Wesley Foundation at Oregon State College

Corvallis, Oregon

Church Home for 645 registered Methodist students and their friends at Camp Adair and the Air Base.

Bishop Bruce Baxter inspired 250 students, international guests and service men in an address at the annual World Friendship Banquet held the first Friday evening in February.

aragraph from North African Letter:

"The work of the Wesley group must continue as we know it will, in every ay. While we are trying to finish this war, we are going to count on you eople at home to see to it that this will be the **last war.** We need assurance that anning shall continue, and that our post war world will not be "the same" as was before, but will be much better. We are fighting that our children will ever have to know the fear that many of us will feel. We want everyone to ave the advantages we have had and more, too. So, while the fight goes on, ou people must be making the plans, and we know you shall not fail us. Some f us may not return; but those of us who do are going to seek out the educat-rs, the planners and the builders, and expect to find that this interlude has not een an idle one for them."

arish of the Wesley Foundation:

The Corvallis Wesley Foundation has served this year the following groups f Methodist young people from outside Corvallis:

Civilian Methodist Students	347
Methodist Students in Uniform	298
Methodist Soldiers from Camp Adair	148
Marines stationed at air base	22
Wives of Service Men	50
Total	865

xecutive Committee of Wesley Foundation, 1943-44:

President	Alene Ringo, Muline
Vice-President	Gladys Beckendorf, Portland
Secretary	Marie Hunt, Lebanon
Treasurer	Carleton Fanger, Medford
Director	Dr. Jesse Bunch
Director Student Activities	Miss Sybil Tucker
Chairman Advisory Committee	Dr. S. M. Zeller

Fireside Sing in Wesley Hall. "Remember the times we've had here. . . Remember when you're away."

Oregon Annual Conference

EDUCATIONAL INSTITUTIONS

METHODIST STUDENT MOVEMENT

The Methodist Student Movement, newly organized on a Conference b sponsored its First Annual Conference in November, 1943. Students from Or State College, University of Oregon, and Willamette University came to Eu for the three day period. Dr. James Chubb from Nashville, Tennessee was main speaker for the occasion.

Emphasis was placed on the part of local work in a nation-wide movem and the student publications **Motive** and **Power** were pushed.

Officers elected for the year 1944-45 were:

President: Leslie Brockelbank, U. of O.

Vice-President: Stella Spears, O. S. C.

Secretary-treasurer: Mary Margaret Livesay, Willamette

Representatives: U. of O., Louise Rickabough
O. S. C., Gladys Beckendorf
Willamette, Loren Wintershied

Rev. John L. Knight was chosen advisor and Paul Jaquith, assistant.

The work of the past year is only the beginning of an effective program college students. The purpose of the Methodist Student Movement is to bind gether the various Methodist student groups through the state rather create a new group on any campus. It is designed to make Methodist stud conscious of other Methodist students and thus encourage them to renew t efforts within their own group.

Respectfully submitted,
Leslie Brockelbank, President.

Wesley Foundation at Oregon State College

Corvallis, Oregon

Church Home for 645 registered Methodist students and their friends at Camp Adair and the Air Base.

Bishop Bruce Baxter inspired 250 students, international guests and service men in an address at the annual World Friendship Banquet held the first Friday evening in February.

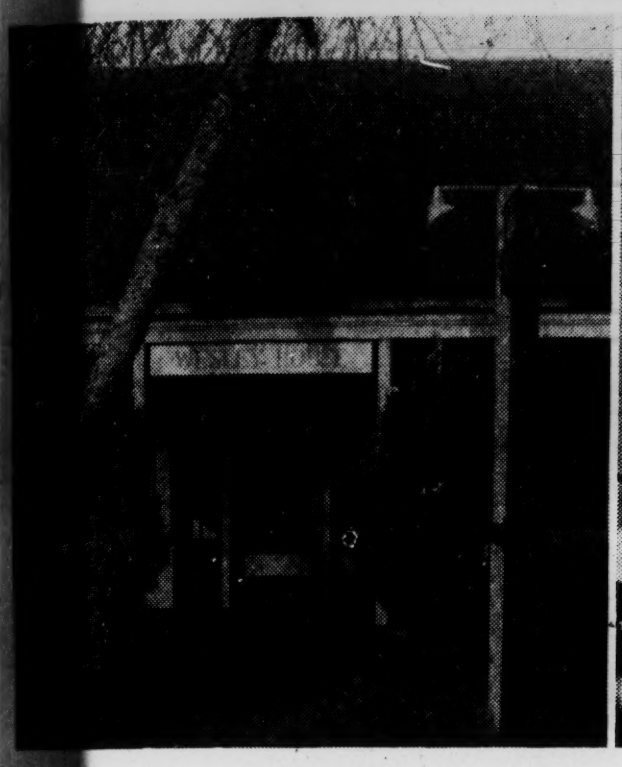

A "Home away from Home" for Methodist preference students, service men and other college-age young people.

Wesley "Minstrel Show" presented to assist student finances and to entertain at an all-church family night supper.

Wesley Foundation at University of Oregon

One of many informal sings enjoyed by service men and civilian students alike as use is made of the new Wesley Foundation House on the campus

Major Activities of the Year:

World Friendship Banquet ..... Attendance 250

Theme, "Hands Across the Ocean," 25 International Guests, Bishop Br Baxter, speaker, proceeds given to World Student Service Fund.

Christmas Service of Worship ..... Attendance 900

"Behold! the Star," original dramatic service of worship presented by students and ASTU Glee Club of Army Engineers. International stude participating, Sheng Fang, China; Dora Davies, Uruguay; Kurtis We Austria; Rae Vernon, New Zealand.

Welcoming Events for Students

Freshman Party attended by 250. All students reception attended by

Easter Vesper ..... Attendance 300

Bishop Baxter, speaker. Theme of service, "Dawn at our Fingertips."

Retreats and Conferences

3 days at Silver Creek, 54 in attendance, 2 days at Nelscott, 60 in atte ance; 1 day at Silver Creek, 38 in attendance, State conference in Euge 31 in attendance.

Candle Light Communion Services in Sanctuary

Attended by uniformed and civilian students.

Interdenominational Activities

3000 students reached in Religious Emphasis Week by team of 10 visiti clergymen; $1300 raised for World Student Service Fund.

Deputations

To Camp Adair, Christian Worship and Recreation evenings.

Regular Activities of the Year:

Worship and Forum Hours every Sunday night, followed by sings, supper, f lowship and committee and interest groups. (Attended by students a soldiers).

Recreational parties and open house evenings, every Friday and Satur evening.

Upper Room fellowship group on Thursday evenings at 9:00.

College Age Sunday School Class. 3 classes taught at the Children's Fa Home every Sunday.

Executive Committee meetings each week.

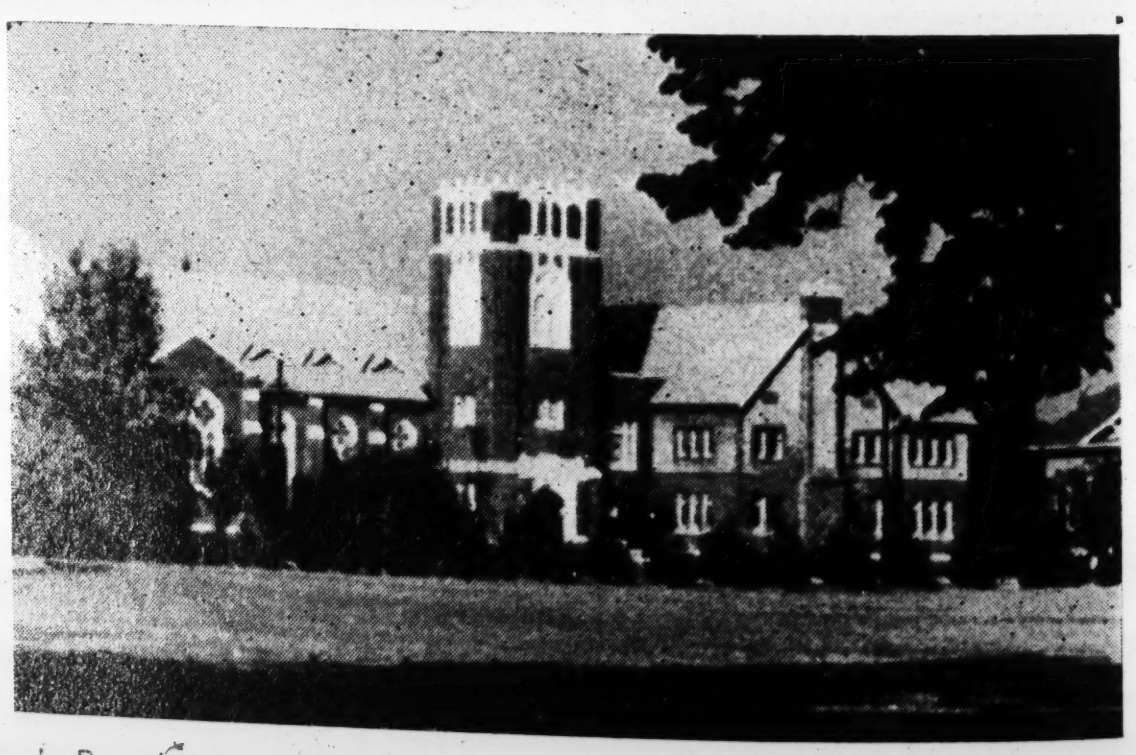

"The Church Beside the Campus," Corvallis Student "Home Away From Home"

We have been grateful for the challenging opportunities of the past ye where the "Church Beside the Campus" has had the privilege of association wi uniformed students from all over the country, and where alumni in the servi have kept in touch with their church home. We are always appreciative of t interest of those in the churches of the state who help us to keep in touch wi their college young people at the times when the ministry of the church can be special help.

Respectfully submitted,

Sybil Tucker, Director Student Activiti

through the years. We discussed the attitude of the college student toward religion and education, toward his church and his youth group. The winter term was a time in which we turned our thoughts to ideas inspired by the Bishops' Crusade. Our series included such topics as "World Mindedness," "World Brotherhood," and "Race Relations." One of the most outstanding services was held jointly with the group from the Westminster House, the Presbyterian-supported student organization on the campus. It was a symposium based on articles in MOTIVE, the student magazine; "The Kind of a World I Want" was the topic for the symposium. These meetings have not only stimulated our thinking, but have increased our fellowship together.

On Sunday mornings a Bible Class of university students, service men, and other young people of student age, was taught by Dr. Robert E. Cushman, professor of religion at the university. The Four Gospels were the topics studied. This was a valuable and inspirational class of the church school.

EXTENSION WORK

Monthly deputation teams to Franklin Church to conduct the regular Sunday morning service of worship;

Four Church School services and discussion groups with the Youth Fellowship of the Eugene Methodist Church;

A program on "Students in our Schools" given for the local W. S. C. S.;

Cooperation with the campus Student Religious Council;

Participation in Inter-Faith Banquets;

Participation in the campus-wide Easter Sunrise Service;

Letters and cards sent to Wesleyans now in the armed forces;

Monthly cooperation with University Vespers Services, with several members taking part in the vesper choir;

Entertainment of men in the Civilian Public Service Camp at Elkton on weekends;

40 letters written to congressmen as a result of the Bishops' Crusade;

Daily hospital visitation and distribution of the **Upper Room** to both trainees and civilian students.

FINANCE

This year the students, themselves, have raised $329.00 by their pledges and special gifts. $60.00 was given to World Outreach, $50.00 of this amount being sent to the Methodist Youth Fund, and $10.00 being sent to the Methodist Student Fellowship Fund, a corollary fund. An amount of $37.50, also, was raised by means of a minstrel show and cookie sale to make possible a Wesley Foundation page in the **Oregana,** the campus annual. $10.00 was secured by student activities for the purchase of church hymnals.

RETREATS AND SPECIAL MEETINGS

Lisle Fellowship	1
Caravaning	1
Students-In-Industry	2
Seabeck Student Conference	2
Monmouth Conference	1
Suttle Lake Youth Conference	14
Fall Retreat	15
Spring Retreat	18
McMinnville Youth Conclave	4
Bishops' Crusade	4
Oregon Methodist Student Movement Conference	25

APPRECIATION

The Wesley Foundation group wishes to express appreciation and gratitude to the Wesley Commission, our friends and helpers, to both the student director Mrs. John Worthington, and the Minister, Reverend Mr. Griffith for their leadership and guidance. We also wish to publicly express our appreciation to First Church, Eugene for the backing accorded by them to the Foundation, as well as to all our conference and campus friends notably Dr. Robert E. Cushman, professor of religion at the University.

On this year's war time campus, we have acknowledged and tried to establish means of fulfilling the desire for Christian contacts and fellowship.

Respectfully submitted,
Mary Beth Carpenter,
Director of Student Activities.
Llewellyn O. Griffith,
Wesley Foundation Director.

WESLEY FOUNDATION UNIVERSITY OF OREGON
EUGENE, OREGON

The Wesley Foundation at the University of Oregon has enjoyed a year many changes and new opportunities. We have had a new minister, Reverend O. Griffith, who has been a devoted friend and advisor. Our new campus hom Wesley House, has afforded an excellent opportunity for student work directly the campus. This house, located at 1258 Kincaid Street was obtained in the ear fall of 1943, and has been leased for five years. Slowly throughout the year it h become comfortably furnished, the furnishings including a piano and a radi victrola combination. Although neither recreational, office, kitchen, or libra equipment is complete, Wesley House is usable. It has been used as a "Come-I house, and students have dropped in at any time for recreation or counsellin rest or study. Saturday night is always party night, whether it be an inform openhouse or organized group recreation. Because of our new house and its fi location, we feel that we have made many contacts and have been able to serve more varied group of students than would have been possible without it.

Our Sunday evening devotional services have been held at the church wi only a few exceptions, when we met at Wesley House and served dinner befo the meeting. We have felt that in this way we have strengthened the tie b tween the campus and church activities.

During the year our group has been increased by the service men station on this campus. There have been Meteorology, Language and Area, Engineerin Pre-Medical and Pre-Dental Army Specialized Training Units. These men ha not only entered into our Wesley activities, but have also attended church large numbers, taught Church School classes, and offered their services in t church choir.

Military Personnel

Meteorology	May '43 to May '44
Language and Area	September '43 to March '44
Engineers	May '43 to March '44
Pre-Medical	March '44 to December '44
Pre-Dental	March '44 to December '44
R. O. T. C.	former students of the University

Soon after the beginning of the college year in the fall, each Methodist pre ference student was contacted and invited to the Wesley Foundation Open Hous on Church Night. Each received a tentative program of our activities for t fall term. Cards were sent at intervals and a number of personal calls we made. As each new contingent of army trainees arrived, their preference car were secured and they, too, were contacted

Personnel of the Wesley Foundation

210 Methodist preference civilian students in Fall '43
89 Methodist preference trainees
156 Students who are members of Methodist Church
89 Students who participated in our program
19 Non-university and other young people who were active
18 Civilian Public Service boys who participate
13 Army wives who identified themselves with the group

The total number of young people who participated in a major or minor wa was 127.

WORSHIP

This year we have stressed personal worship in conjunction with and in ad dition to our regular Sunday evening devotional services. Small groups and indi viduals have met with the director weekly for prayer and meditation. The book let, "Power," has been promoted, especially, and has been used daily. We hav felt that there has been a need among all students for this personal worship ex perience.

STUDY

Our Sunday evening forums have usually been held at the church. In th fall we pursued the question, "Who Are We?." We studied the history of th Wesley Foundation, and learned of the aims and vision that has sustained i

The Inter-Faith Council meets monthly to consider the religious life on the Willamette campus.

PRESIDENT'S REPORT

In the report to the Conference on Willamette University last year, I stressed the importance of maintaining a two-fold program for the duration of the war: first, provide definite and specific training to meet immediate needs of our country: and second, continue the broad educational program which has characterized the University for a century. I am happy to be able to report how well the University has carried on this program. The specific training at Willamette is that which is being done in the V-12 College program of the United States Navy. For a full year of three semesters, Willamette has served the Navy in educating pre-medical and basic officer candidates for the Navy. The V-12 program has maintained an enrollment of 258 apprentice seamen on the campus taking the basic college work to qualify them as Medical, Deck or Aviation Officers. These men are in every sense college students. They are enrolled in the regular classes with civilian students, participate in campus activities, hold class and student body offices, and represent the University in college affairs.

Eaton Hall, Willamette's administrative building.

Willamette University

SALEM, OREGON

Willamette University is now entering upon a second year in which the student body is composed of both civilians and Naval Trainees. The remarkable degree to which these two groups have become integrated in all phases of campus life has enabled Willamette to continue a college program in keeping with its century-old standards and traditions. The University program aims at sound intellectual training with a proper balance between academic, athletic, social, and religious activities.

Twenty-six denominations are represented in the student body this year, Methodism naturally predominating. The religious life on the campus consists chiefly of the activity of eight groups: Y.W.C.A., Y.M.C.A., The Westminster Fellowship (Presbyterian), The Catholic Club, The Inter-Varsity Fellowship (Interdenominational), The Jason Lee Club (Methodist), The Leslie Fellowship (Methodist), and University Vespers (Methodist). Representatives from these eight groups sit on the Inter-Faith Council, the central religious organization on the campus. In addition to the Inter-Faith Council, the Methodist groups are also united by the Methodist Student Council, designed to promote the interest of Methodist students on the campus, and to represent Willamette Methodists in the Oregon Methodist Student Movement.

All religious activity on the campus is under the general supervision of Rev. John L. Knight, Counsellor on Religious Life. The Counsellor also has four hours each day scheduled for private counselling with students. This personal work gives the religious life at Willamette the proper balance which any effective religious program requires.

Willamette conducts a weekly worship service in Waller Chapel. Among guest speakers this year were: Dr. Guy Goodsell, Rev. Owen Beadles, Rev. L. Griffith, Rev. Daniel Taylor, Rev. Dudley Strain, Rev. Wesley Nicholson, Dr. Harold Ehrensperger, and Rabbi Raphael Levine. To supplement Waller Chapel "The Old Historic Temple" of Willamette, there has been erected this year on the top floor of Waller Hall what is known to students as "The Little Chapel." Erected by student interest and student funds, it is designed for the purpose of small worship meetings and to afford a place for the private prayer and meditation of Willamette students.

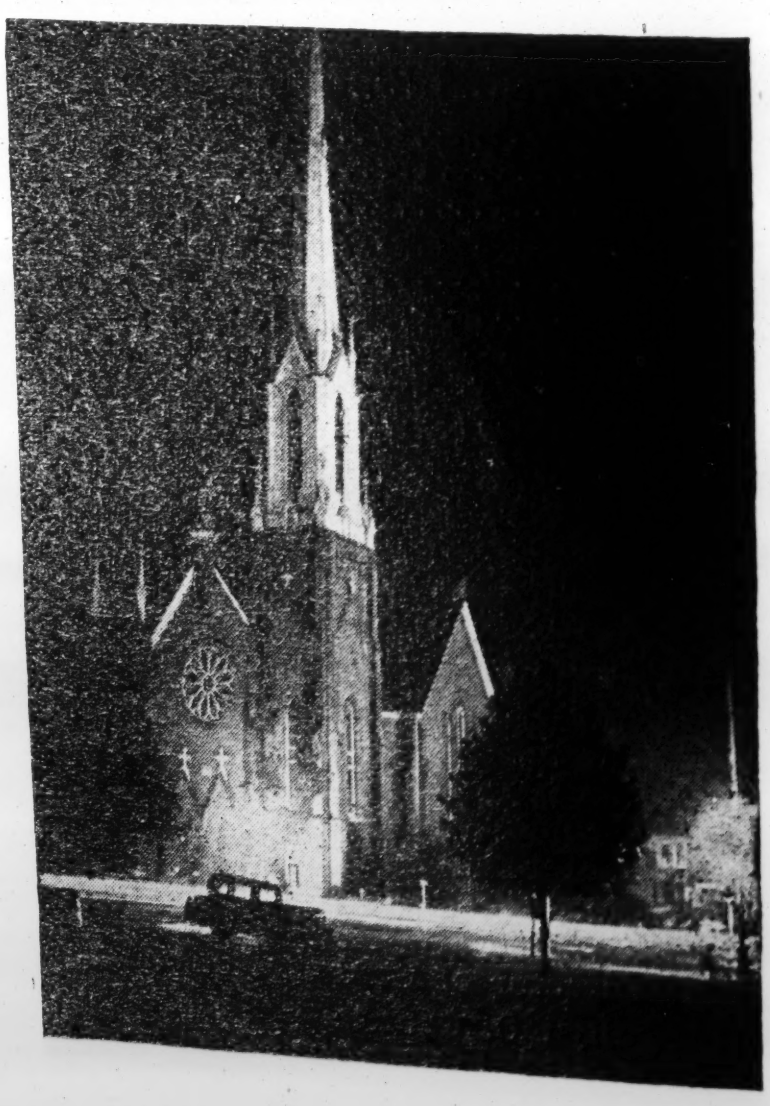

Salem's historic
"Old First Church"
serves as the "Campus Church"
of Willamette.

college calendar required of all institutions participating in the Navy College program, this conflict could not be avoided. At the Board meeting which will be held on Saturday, June 24, the postwar plans of Willamette as presented by the president, will be considered. I think it is not a breach of confidence to state in this meeting the proposals which the Board of Trustees will have before it. The president of the University has made these recommendations:

(1) That Willamette be maintained as a Christian college of selective limited enrollment not to exceed 800 students and that continued emphasis be placed on the broad cultural liberal program of education.

(2) That immediate steps be taken to provide satisfactory adequate housing for the men students of the campus, and that a residence hall for men be constructed as soon as war conditions will permit.

(3) That the University provide as soon as possible an enlarged health service program with adequate infirmary facilities for the proper attention to the health of our students.

(4) That a program be adopted to raise the general level of faculty salaries.

(5) That provision be made to enlarge the campus by moving the athletic field to an off-campus location.

I want to take this occasion to thank the many friends of the University for their assistance in the Centennial War Fund of the University. At this writing, the fund amounts to $45,000 and we hope to have the $50,000 subscribed by Commencement day.

It has been a pleasure to serve Willamette University and be associated with the loyal friends of Willamette. I want to pay my particular tribute to the loyal, effective service of members of the Board of Trustees, Dr. J. C. Harrison, a Trustee elected by this Conference, has been tireless in his devotion and service to the University as President of the Board, and no college president could have had greater cooperation and consideration than I have enjoyed from Dr. Harrison and the other Board members.

Respectfully submitted,
G. Herbert Smith, President.

INSTITUTE SITES COMMISSION

To date the money raised from all sources is $27,508.33 as follows:

Cascade District	$ 2,935.45	
Salem District	16,883.38	plus $2000 in good pledges)
Portland District	2,189.50	
Carrier Estate	5,500.00	
Total	$27,508.33	
	6,000.00	paid for Barview property
	$21,508.00	balance on hand:
		18,000 U.S. Bond "G"
		$ 3,508 Bank of Albany

The distribution of the above funds among the three institute sites according to Conference action and Board of Education action is explained in resolution submitted to Conference for authority to continue the projects.

To complete the three projects in a manner that will please both God and Youth, and efficiently promote the Kingdom of God in Oregon, we need at least $25,000 more. The churches are asked to raise $7,000 this fall; faithful Methodists, who would like to store some of their goods in heaven instead of building larger barns here, are expected to give $15,000 in sums from $1000 to $5000; and an uncertain amount from the Carrier Estate will become available for matching these funds.

The $25,000 should be raised, or pledged, this year while good financial times are here; if conditions make it feasible the camps should be built next year; and then all who have given time and money to provide workable camps should redouble their efforts to put on character building programs that we are just beginning to dream.

Respectfully submitted,
F. A. Magruder, Chairman.

Willamette has been unusually fortunate in being able to serve a program specific training in the war effort which fits in so satisfactorily with the br cultural educational program to which the University is dedicated. The N program has required a minimum of adjustment in educational philosophy. Th is far greater emphasis on mathematics and science, but the program still ma a place for the study of language, history and psychology. In the recent me ing of college administrative officers with the Navy officials in New York, miral Jacobs, chief of the Bureau of Naval Personnel, commented on the g judgment which had been exercised in making the Navy program a college p gram with emphasis on scholastic and academic attainments. In the V-12, military requisites are at a minimum, with only one hour a week of milit drill. The Navy has announced that the program will continue indefinitely long as the need to train officer candidates continues, and definite plans h been announced for the next two semesters.

In the program of broad cultural education, Willamette has not only ma tained all the traditional opportunities on the campus, but has introduced an novation which was highly successful. The Institute of American History Civilization presented on the campus last fall had for its purpose the broaden of knowledge of our own history and the factors in the building of Ameri Civilization as a basis of intelligent patriotism. The principal guest lectu was a noted historian well known to Methodists, Dr. William Warren Sweet, p fessor of Church History at the University of Chicago. In addition to Dr. Swe general lectures on American History, he gave a series on the Contributions the Church to American Civilization, which gave a new insight into the imp tance of the Christian church in the development of America. Dr. Sweet's g eral lectures were heard by all the students registered in the summer semes

One year ago the Conference answered Willamette's request for funds to pand and vitalize the program of religious work on the campus. The Colle Day collection and appropriation of the Conference have made it possible Willamette to take significant action along this line. Last November Revere John L. Knight, whom many of you have now met, was brought to the camp to teach courses in religion, act as Counsellor of Religious Life, and repres the University in the churches of the Conference. The year's work has been rich justification of this action. Reverend Knight has made a definite place himself on the Willamette campus. His classes in religion are well attended. is sought out by students for counselling. Mr. Knight had been on the camp only a brief time when he was officially designated as the civilian chaplain the Navy program. In addition to his campus service, Reverend Knight has peared in regular services in thirty-one churches of the Conference, has serv as discussion leader in fourteen youth groups, has been featured speaker in n conferences or rallies, and has been called on to speak to eighteen church community functions. Mr. Knight will attend the three Institutes this summ to be of service to the youth in the Institutes. In all these experiences, Knight's expenses have been met by the University from the funds made ava able for religious work.

In addition to Mr. Knight's services, Wiliamette has added to the progr and equipment for a wider, more effective religious emphasis on the campus.

When the University is able to make such a satisfactory report on its ste ardship, it is a bit distressing to report that the Conference did not give as go cooperation in the College Day presentation of the University as was the case year ago. Many churches did not again present the cause of our Methodist C lege in Oregon, and in the face of greater service on the part of the Universi the College Day offerings will show a sizeable decrease. This trend is in t wrong direction and I earnestly request the continued support of our Conferen for Willamette. The University is worthy of your best consideration, and Willamette is to maintain itself as an outstanding Christian college, it mu have the prayers, the good will, and the financial support of the Oregon Confe ence. In the face of the financial problems confronting endowed private insti tions, the future will depend on many regular gifts for the current annual bu get. In addition to the support now available, if the Methodists of Oregon wou find 100 people who could give Willamette $10.00 a month, another 200 w would contribute $5.00 per month, and 500 who could give $1.00 per month i definitely as a regular part of their Christian benevolences, the University wou begin to receive the sum which will be necessary to carry on a great educationa program worthy of our church. I strongly recommend this for your consider tion and assistance.

It is unfortunate the Board of Trustees meeting and Commencement happe to conflict with the Annual Conference this year. Since we are operating on t

INSTITUTE SITES COMMISSION

1944

1. The 1941 Session of the Oregon Annual Conference authorized the Institute Sites Commission to raise $13,000.00 for the purchase of land at Barview, and the development of Camp Sites at Barview, Suttle Lake and Little River.

2. We are pleased to report that $14,008.33 has been raised, the Barview tract purchased, and the balance is in bank to their credit, as follows:

Little River	$1,841.67
Barview	2,483.33
Suttle Lake	3,683.33
	$8,008.33

3. War conditions have made impossible the beginning of the building and improvement program, but plans are in preparation for the development of these Camps in a manner which will serve the total life of the church for the next Century.

4. The Conference Board of Education has assigned its share of the Sarah E. Carrier bequest to this project—a gift which will exceed $10,000.00—on the following conditions:

(a) 10 percent to Little River, to be matched dollar for dollar, from new sources.

(b) 20 percent to Suttle Lake, to be matched dollar for dollar, from new sources.

(c) 70 percent to Barview, to be matched two dollars from new sources for each dollar from the Carrier Estate.

It is further provided that some appropriate landmark or building shall be named in honor of Mrs. Carrier, on each of the three Sites—the central lodge or house at Barview.

5. The amazing generosity of Dr. Frank A. Magruder and Wesley J. Miller is responsible for the successful achievement of the $13,000.00 goal. Now these men offer additional gifts of $5,000.00 each—$10,000.00—to assist Barview in meeting the two for one challenge of the Carrier gift. $8,000.00 of this gift is already in bank to our credit.

6. The fulfillment of these challenges will give each Camp the following cash resources, for immediately that war conditions permit, exclusive of present property values:

Little River:

From the $13,000 Fund	$1,841.67	
From the Carrier Fund (Est.)	1,000.00	
From the Further Campaign	1,000.00	$ 3,841.67

Suttle Lake:

From the $13,000 Fund	$3,683.33	
From the Funds on Hand (Est.)	700.00	
From the Carrier Fund (Est.)	2,000.00	$ 8,383.33
From the Further Campaign	2,000.00	$ 8,383.33

Barview:

From the $13,000 Fund	$ 2,483.33	
From the Carrier Fund (Est.)	7,000.00	
From W. J. Miller-F. A. Magruder	10,000.00	
From the Further Campaign	4,000.00	$23,483.33
Total of present goals		$35,708.33

7. There is lacking only $7,000.00 for the achievement of these goals:

Little River lacks	$1,000.00	
Suttle Lake lacks	2,000.00	
Barview lacks	4,000.00	$ 7,000.00

We request authorization from the Oregon Annual Conference to continue the Campaign until a minimum of $7,000.00 is in hand for matching the Carrier funds.

(Continued on page 58)

OREGON CONFERENCE BOARD OF EDUCATION

11 months

July 1, 1943—May 31, 1944

RECEIPTS:			
Division of the Local Church			
Balance on hand, July 1, 1943			$2870.23
Board of Education, Nashville		$ 360.00	
Oregon Conference		2419.78	
Rally Day		1318.95	
Postage and Supplies		20.42	
Adult Division		82.55	
Youth Division		3.00	
Children's Division		50.00	
Leadership Training:			
Laboratory School	$290.50		
Miscellaneous	20.00	310.50	
Intermediate Camps		676.00	
Smith Creek Management		317.02	
Publicity for Camps and Institutes		57.59	
Insurance on Camps and Institues		50.00	
Contingent Fund:			
Methodist Youth Fellowship Conclave Travel Expense		74.97	
Total Receipts, Division of Local Church			5740.78
Sarah E. Carrier Trust			5500.00
Educational Institutions			
Wesley Foundations			2710.68
Oregon State College, Corvallis			
University of Oregon, Eugene			
TOTAL RECEIPTS			$16821
DISBURSEMENTS:			
Division of the Local Church			
Rent Expense		$ 330.00	
Salary Expense	$1654.40		
Withholding Tax	221.40	1875.80	
Travel Expense		310.22	
Stenographic Help	$ 188.43		
Withholding Tax	9.10	197.53	
Equipment		99.75	
Postage and Supplies		178.25	
Adult Division		$ 37.38	
Youth Division		418.00	
Children's Division		99.26	
Leadership Training:			
Laboratory School	$321.45		
Miscellaneous	22.00	343.45	
Youth Caravans		14.00	
Intermediate Camps		400.99	
Publicity for Camps and Institutes		80.09	
Smith Creek Recreational Area		10.00	
Board of Education and Youth Summer Agencies Meetings		162.20	
Contingent Fund:			
Methodist Youth Fellowship Conclave Travel Expense	$ 74.97		
Three Persons to Kansas City Area Educational Directors Conf.	314.63 / 45.60	435.20	
Total Disbursements, Div. of Local Church			$4992.12
Sarah E. Carrier Trust			5500.00
Educational Institutions			
Wesley Foundations			
Oregon State College, Corvallis		1355.34	
University of Oregon, Eugene		1355.34	2710.68
TOTAL DISBURSEMENTS			$13202
Balance, May 31, 1944			$ 3618

Respectfully submitted,
J. J. Brauer, Treasurer.

COMING TRUE . . .

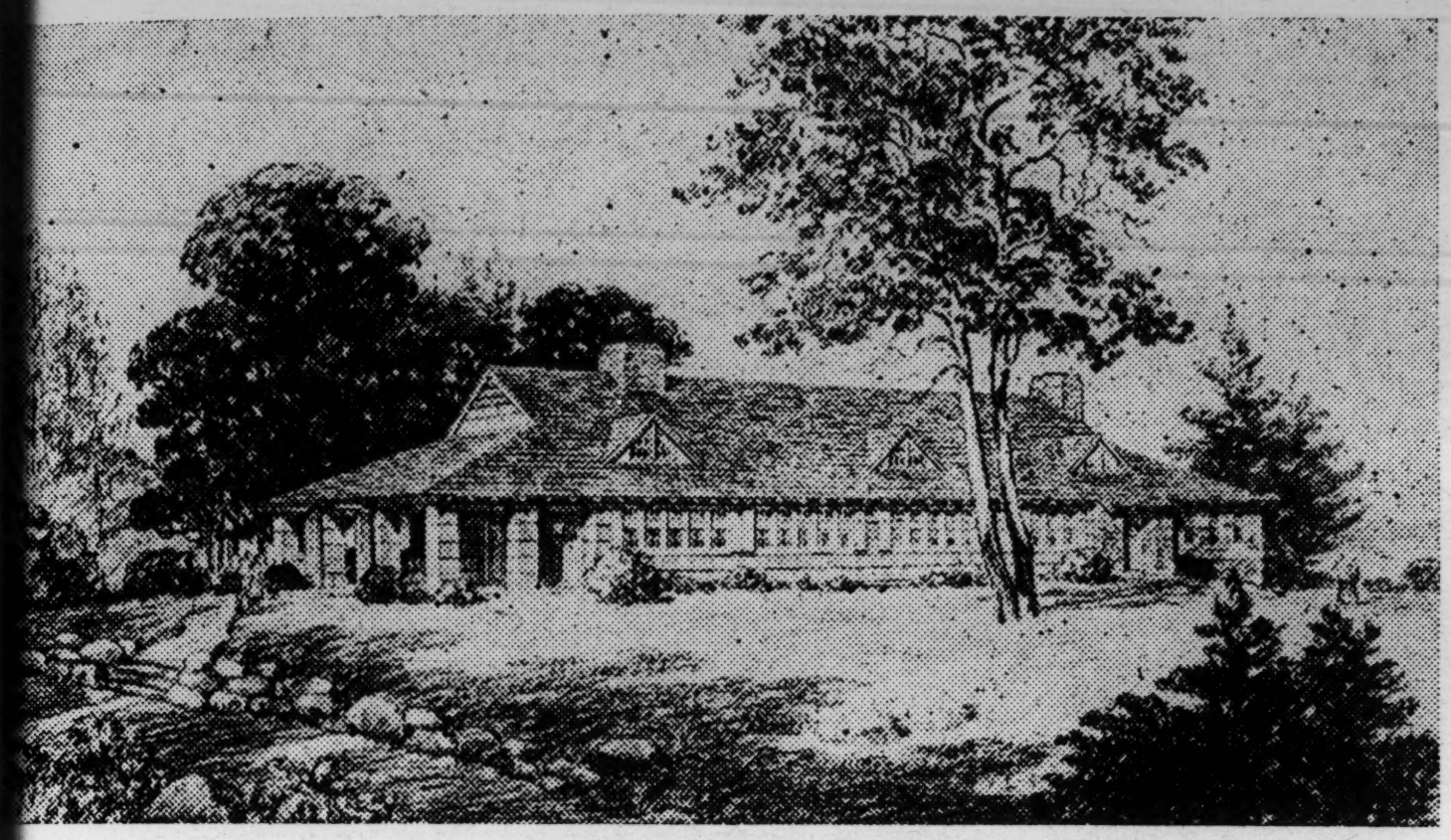

When the War Is Over

These Well Located and Fully Developed Camps Will be Available the Year Around, Ministering to All Ages, in a Splendid Variety of Religious, Inspirational and Educational Purposes, such as:

1. Junior Camps
2. Intermediate Camps
3. Youth Fellowship Camps
4. College and Wesley Foundation Conferences
5. Young Adult Camps
6. Adult Retreats, Schools, etc.
7. Conference, District and Local Church Uses
8. Other Religious Groups

PLANS ARE IN PREPARATION
FUNDS ARE BEING RAISED NOW!

For Immediate Postwar Development

The Oregon Conference
INSTITUTE SITES COMMISSION

A DREAM . . .

Three Conference Camp Sites

SUTTLE LAKE
In The Mountains

CAMP UMPQUA
Proposed Successor To Little River

BARVIEW
By The Sea

$7,000.00 CAMPAIGN IS AUTHORIZED

September 10—November 15, 1944
To Be Matched From The Carrier Estate Funds

Send Gifts To
Clyde E. Williamson, Treasurer
Bank of Albany, Albany, Oregon

INSTITUTE SITES COMMISSION

COMING TRUE . . .

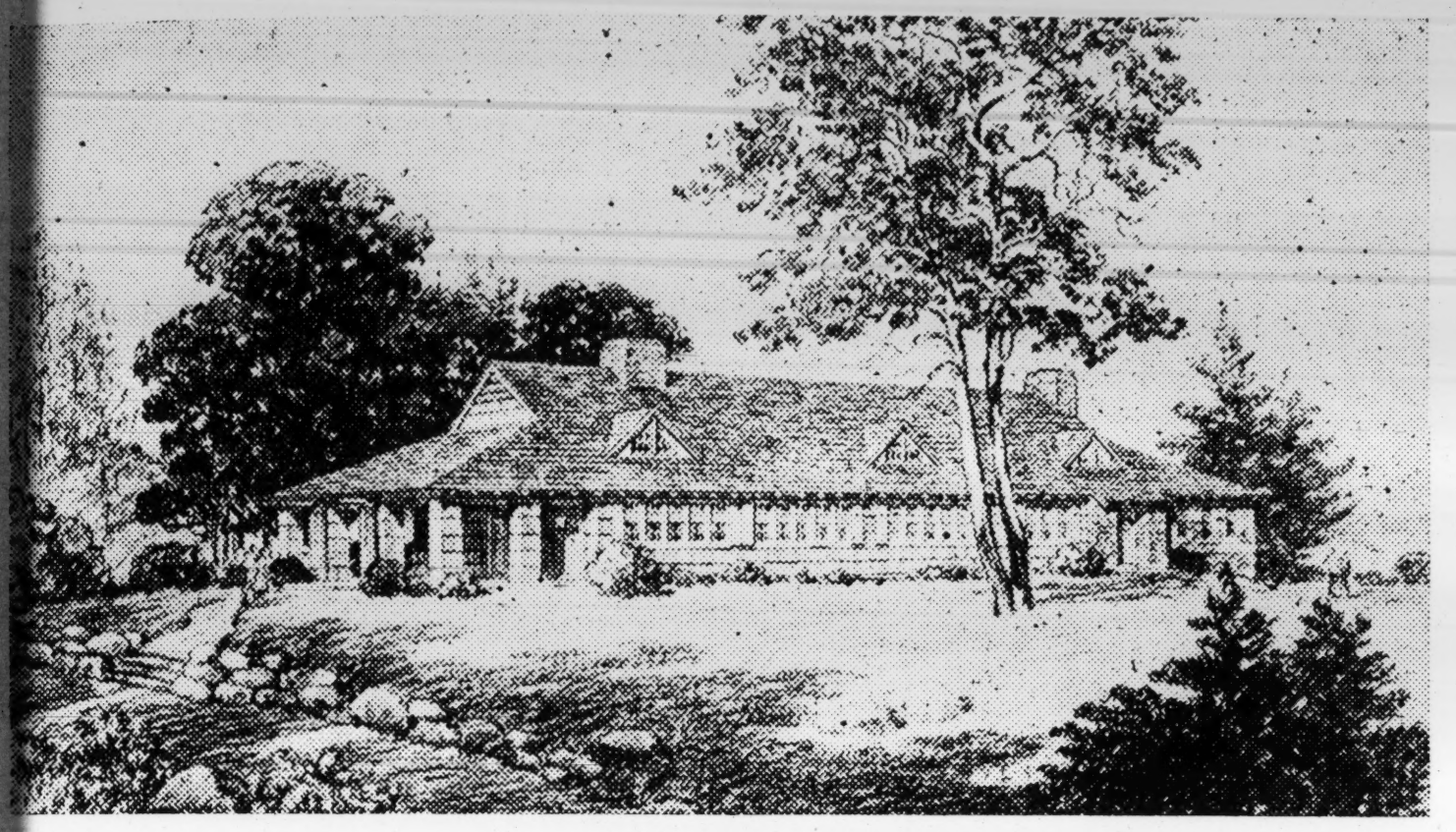

When the War Is Over

These Well Located and Fully Developed Camps Will be Available the Year Around, Ministering to All Ages, in a Splendid Variety of Religious, Inspirational and Educational Purposes, such as:

1. Junior Camps
2. Intermediate Camps
3. Youth Fellowship Camps
4. College and Wesley Foundation Conferences
5. Young Adult Camps
6. Adult Retreats, Schools, etc.
7. Conference, District and Local Church Uses
8. Other Religious Groups

PLANS ARE IN PREPARATION
FUNDS ARE BEING RAISED NOW!

For Immediate Postwar Development

The Oregon Conference
INSTITUTE SITES COMMISSION

A DREAM . . .

Three Conference Camp Sites

SUTTLE LAKE
In The Mountains

CAMP UMPQUA
Proposed Successor To Little River

BARVIEW
By The Sea

$7,000.00 CAMPAIGN IS AUTHORIZED

September 10—November 15, 1944
To Be Matched From The Carrier Estate Funds

Send Gifts To
Clyde E. Williamson, Treasurer
Bank of Albany, Albany, Oregon

INSTITUTE SITES COMMISSION

concern for others. If there can be a real deepening of the prayer life of the church we will win others for Christ. To this end let prayer groups be established among ministers and in the churches. Where possible let a prayer room be set aside in every church where people may come to pray at any time.

This Conference year let us do the work of evangelism using every kind of method that love can devise: Church School Evangelism, Evangelistic Meetings, Personal, pastoral home visitation and preaching evangelism, becoming all things to all men that by all means we may save some

We suggest that the evangelistic goals of the Board of Education: 10 percent increase in Church School Enrollment, 15 percent increase in Church School Attendance, 10 percent increase in Church Worship Services, 10 percent increase in members received on Confession of Faith be set as minimum goals by each Church. If we are to win an average of 14 members per church by Confession of Faith in 1946 we need to practice now.

We recommend that spiritual retreats and Schools of Evangelism be held in sub-district groups for both ministers and laymen.

To reach the great unreached group of our cities and the unchurched areas of our country, we recommend that deputation teams of laymen hold services in these areas.

We recommend that steps for radio evangelism of a Conference-wide nature be taken.

We recommend that more opportunities for decisions for Christ be given at the close of the service on Sunday mornings.

We request the Conference to grant a sum of $500 to help implement the program of the Board of Evangelism this year.

We nominate as Conference Secretary of Evangelism, Ralph G. Kleen.

Christian evangelism is Methodism's supreme opportunity to help Christ save this broken world. The new life and the better way which Christ gives offer to mankind the only sure hope of spiritual renewal

Against the black background of man's sin and hate we see with increasing clarity that only the radiant evangel of the Son of God can redeem this troubled, tortured world. All other systems are divisive; Christ's alone unites and saves.

E. J. Aschenbrenner, Chairman.

TEMPERANCE

We wish to endorse the action of the 1944 General Conference of The Methodist Church on its resolution of the Temperance Question and recommend it be given wide publicity in our churches. We continue to appreciate the work of our Methodist Board of Temperance in Washington, D. C., the Anti-Liquor League of Oregon and the W. C. T. U.

Further—we declare our opposition to the beverage liquor traffic in all forms and declare our endorsement of a strong and effective educational program, not merely against excessive use, but for total abstinence.

The Legislature, at its last session, amended our liquor law by putting the exclusive sale of all fortified wine (wine containing more than 14 per cent alcohol) in the state liquor stores. We favor this enactment because it will help protect our youth, by making this wine harder for them to get. The liquor interest have filed a petition placing this act on the ballot in the November election. We declare our opposition to this referendum and shall do all we can to defeat it by voting, and urging others to vote, to uphold the act.

Today, the extent of assistance to our aged people depends upon the amount of liquor sold from which revenue is derived. We declare our opposition to this law and pledge ourselves to do all we can to have the next legislature separate Old-Age Assistance from liquor revenue.

We urge all Methodists, everywhere, to take a positive and firm stand against the liquor traffic in our state. Let us help make the General Conference resolution a reality that "Against this evil Methodists will continue to stand with sleepless vigilance."

Charles R. Brown
Myron C. Pogue
C. A. Wentsch
Bennie Howe
Alexander Hawthorne
L. B. Logan
Dr. W. H. Pollard
Mrs. A. A. Lee
J. G. Swan
Mrs. George Corwin
Gottlieb Schaad

8. We recommend that this Campaign be conducted cooperatively, under supervision of the Institute Sites Commission, and that pledge forms and presentations shall clearly allow for the designation of gifts to any one or more the three Camps in the program.

9. We further request authorization to engage architects, lay out grounds, begin construction, under properly constituted committees, as soon as conditions permit, provided:

(a) Such plans and proceedings shall have the aproval of the Institute Sites Commission, and

(b) That under no circumstances shall obligations be incurred, nor contracts let, by any Camp, until there is cash available to the credit of such Camp sufficient to meet all costs incident thereto.

10. **BASIC POLICIES**

In order to assure the Oregon Annual Conference now, and lay a sound basis for the future protection of these Camps. we propose the following Basic Policies for the guidance of their administration:

I The Camps are to be developed, maintained and administered for the whole life of the whole church, ministering to all ages and all needs religious, inspiration, recreation, fellowship and study.

II The respective administrative boards, commissions, or committees shall be responsible to the Oregon Annual Conference Board of Education which, in turn, is amenable to the Oregon Annual Conference.

III All titles to property, deeds or leases, shall be vested in the Oregon Annual Conference Board of Trustees.

IV The Camps shall be open to Methodist church activities, such as:
(1) Junior Camps.
(2) Intermediate Camps.
(3) Youth Fellowship Camps.
(4) College and Wesley Foundation Conferences
(5) Young Adult Camps.
(6) Adult Conference, Schools, etc.
(7) Annual Conference, District, and Local Church uses.
(8) Other Religious Groups, schedules permitting.

V Little River and Suttle Lake shall be developed primarily for Summer Time activities. Barview shall be made available for use at all seasons of the year. Each of the Camps shall be open to the entire Conference, without District or other restriction.

VI Maintenance fees, board and lodgings costs, etc., may be required as sound business management warrants.

VII Always, and without exception, chaperonage and competant supervision shall be required for the maintenance of decent behavior, Christian conduct and wholesome standards of living.

VIII Schedules shall be administered in a manner which will meet the needs of the total life of the church, avoiding favors, preferences or monopolies.

BOARD OF EVANGELISM

The Board of Evangelism finds itself confronted by areas of human need both vividly apparent and compelling and has the conviction that the time is here for a Conference-wide simultaneous effort in the field of evangelism. The great objective shall be to revitalize the church itself, to win people to Christ and to establish discipleship in the Church.

We request the setting aside of 1946 for a Conference-wide evangelistic effort in keeping with the action of the General Conference. To do this effectively we need to do certain things now:

We urge renewed emphasis on the prayer life of preachers and people. Many, if they pray at all, are living on the lowest levels of prayer. We need more of that impassioned intercession which has characterized every revival of religion or that highest prayer which is neither petition nor intercession but an exposure of the soul to God that purifies and exalts personality, and intensifies

clergy to freedom of speech in the interest of an adequate public opinion and an active private conscience. To this end we recommend that churches participate freely in forums and public discussion looking toward the well-being of the state and the City of God.

4. We pray for a new world, an order uniting all nations, for human betterment; a world where strong nations shall neither dominate nor enslave small nations and under-privileged people; united in common defence and dedicated to unity and the well-being of all, to the last man.

5. We recommend that programs of evangelism and missions give great attention to the conversion of the attitudes of Christians, to break down racial fears and hostilities, to meliorate hate, to create a love for "the strangers within our gates," negros, Mexicans, Jews, or others who are frequently "Jim-Crowded" out of our fellowship.

As never before "Let the church be the church." If there is to be a classless society, a Brotherhood of Man and a City of God, the church must re-incarnate Christ and live with the folks.

O. Leonard Jones
Walter MacArthur
Frank Bennett
G. L. Yackey
H. F. Pemberton
Herbert Rahe
Oliver J. Gill
Mrs. H. A. Cannady
J. G. Swan
J. McKee

REPORT OF CONFERENCE PRESIDENT WOMAN'S SOCIETY OF CHRISTIAN SERVICE

As we reach the end of the first quadrennium of our Woman's Society of Christian Service in Oregon Conference, it is with interest that we glance back over the years. Much has been accomplished but we can see many needs that have not been met.

These four years seem to fall into 2 divisions. The first two years were spent largely in finding ourselves in this new organization and constructing a foundation upon which we might build the permanent structure of our Woman's Society of Christian Service. The last two years we have been able to start building upon that foundation.

Because of the great desire of most of our Methodist women to be charter members of the Woman's Society of Christian Service, our membership the first year was 8302. The second year it dropped to 6800 which was more nearly our working strength. We have gradually gained from that low figure to 7418 members this last year.

The local societies have had difficulty keeping the offices filled and attendance at regular meetings up to previous standards because so many of our women are working outside the home these days. This same condition has helped in raising our finances because our women have had more money. This has been a very fine year financially. Our conference treasurer sent to the Division treasurer, $20,918, which is $2612 more than last year and some $3000 above our pledge. Over and above this amount we have sent $300 to Bennett College for our scholarship girl, Blanche Graves, and $142.20 for migrant work through the Oregon Council of Churches. We have published an Annual Report and our Conference Bulletin, both of which have had to be subsidized from our treasury.

Outstanding among our activities this year was the entertainment of the Jurisdiction Woman's Society of Christian Service meeting in First Church, Portland in February. All six Oregon Conference delegates were able to attend.

Since the Seminar on Christian Social Relations and Local Church Activities is being held in Denver this year, we are very happy to send our secretary of this department, Mrs. Alice Chappell, to this Seminar. Because of this opportunity, we feel sure this department will go forward by leaps and bounds next year.

Two new projects are finding their way into our interests just now. Miss Evelyn deVries has gone to South Africa as our representative and Oregon Conference has assumed her full support. It is with very great personal interest that we follow her to Africa in our prayers and thoughts and best wishes. She is a fine, capable, Christian girl and will be a great addition to the missionary personnel in South Africa.

Our second project is our Conference Summer School to be held August 27 to September 2, at Smith Creek Camp with Mrs. Philip Clapp as dean. We are most grateful to the Conference Board of Education for including us in their summer

RESOLUTION ON WORLD PEACE

World War II., the most destructive in human history, is being fought. An other world war, more destructive, will be fought unless peace is based upo Christian principles of justice, the brotherhood of men and the Fatherhood o God. Unless substantial unity, acceptable to all nations and races, is attaine there will continue to be wars ending at last in military despotism over all th earth.

We commend the principles of peace set forth by various faiths and denom inations and recommend continued emphasis upon these principles which call fo a world organization, limitation of armament, a world court, protection of min orities, and access to raw materials for all nations.

Whereas various leaders of the United Nations have expressed themselves i favor of an international organization:

Whereas our General Conference has said; "The time is at hand when th church must rise in its might and demand an international organization whic will make another war impossible:"

Whereas various leaders of our nation have said that now is the time to or ganize the nations for world peace:

Therefore be it resolved by the Oregon Annual Conference of the Methodis Church that:

1. We urge the pastors and members of our church to study this problem in the light of the Holy Scriptures and the Will of God for this modern world:

2. That we commend our Bishops for their leadership in the Crusade for a World Wide Peace:

3. That we commend our national leaders in their efforts to secure World Wide cooperation of the Nations:

4. That we urge our educational leaders to promote the ideals of Christian brotherhood and good will among the nations:

5. That we urge the re-establishment of the World Court to decide matters between nations and that all the United Nations shall be obligated to support the decisions of the Court: and

6. That we urge the establishment of a World Council with power to resist any military agression of one nation against another and to enforce the decisions of the Court.

Respectfully submitted,

John Place
John C. Doubt
Harold Shellhart
Earl B. Cotton, Secretary.

CHRISTIAN CITIZENSHIP

Realizing the supreme importance of Christian Citizenship in these days when rebellion rocks the world we assert that now as never before "The Church must be the Church." The church must be the church not only to comfort and inspire persons as a foil to protect them from a cruel world, but to fortify them as soldiers of the cross to purge and redeem a world. The church of today must be an eighth century prophet in its utter condemnation of evil, but a Jesus the Christ in its vision of faith and love. Today, as in Jesus' day, the church must support man's faith in government, in himself, and in God. To the church Jesus said "ye are the salt of the earth," and men and nations are seeking that salt today.

To us as a church the supreme value of man is man and mankind integrated as brotherhood. The government supreme is the Kingdom of God. And God is creator and lord of life.

In the present crisis we declare our judgment in as follows.

1. We believe that God has made us all of one blood, and that we achieve speedily racial tolerance and appreciation of our potential equality.

2. We believe in economic as well as political democracy. We condemn injustice in owner and workingman alike. We favor freedom of enterprise including the right to form cooperative enterprise whenever and wherever such development is desirable and merited by the parties concerned.

3. We believe in the prophetic church and defend the right of laymen and

(c) By organizing societies of "Methodist Men" and planning institutes and conferences of lay leaders of the churches;

(d) By setting aside a special Sunday in late February as Laymen's Day;

That laymen and pastors stress personal Evangelism.

That the educational program of the church be emphasized:

(a) By promoting the circulation of **The Christian Advocate, The Methodist Layman, World Outlook** and other church literature;

(b) By supporting Willamette University and the Wesley Foundations at Eugene and Corvallis;

(c) By keeping before Methodists the evils of alcohol and narcotics through preaching and by teaching in the church school;

That sentiment be created for an increased support of World Service and Conference Benevolence giving comparable to last year.

That the membership be educated to an understanding of the principles Christian Stewardship—Time, Talents, Possessions and Life.

That payment of $13,000 toward the Institute sites be completed by December 31, 1943.

The Board of Lay Activities cannot claim responsibilitiy for the accomplishments and advances made by the churches of the conference in the above objectives during 1943-44 but we do rejoice with you in these achievements. Our concern is that laymen may be encouraged and trained to be more useful in making the Methodist Church truly a Worshipping Church, an Evangelistic Church, a Fellowship Church, an Evangelistic Church, a Stewardship Church and a Missionary Church.

The attention of the Annual Conference is called to the following legislation on lay activities by the 1944 General Conference:

1. The fourth Sunday in February is officially designated as "Laymen's Day."
2. Duties of lay leaders are more clearly defined.
3. The number of associate district lay leaders is changed from two to **not less than two nor more than four.**
4. Men's work is stressed and the organization "Methodist Men" is officially approved for this purpose.
5. Special emphasis is placed on stewardship cultivation, education and promotion for the quadrennium. The official Board is required to elect a stewardship Committee for the local church for this purpose.

The Board of Lay Activities joins wholeheartedly in promoting "The Crusade for Christ" which the General Conference has approved for this quadrennium.

The full program of the Oregon Conference Board of Lay Activitis will be decided at the fall meeting of the Board after the General Board of Lay Activities has had an opportunity to implement the General legislation.

In the meantime, be assured that the conference lay leader and the Board of Lay Activities of the Oregon Conference desire to cooperate fully with the pastors and the church lay leaders in promoting all the lay activities of the official boards and the churches and to help extend the Christian social order.

Edward L. Clark,
Conference Lay Leader.

HISTORICAL SOCIETY

On January 16, 1944, I sent to all church officials, pastors, retired ministers and widows of retired ministers and some key laymen in the Portland area the following letter:

The Western Jurisdictional Conference named Willamette University as an official Depository of historical documents, books, old Bibles, Hymnals, and Conference Journals and Minutes. For 25 years I have been chairman of the Historical Society of the Oregon Conference. Before closing my work as such I am very desirous of having **complete files** and **duplicates of all Journals** and **Conference Minutes** of the Oregon, Puget Sound, Columbia River, Pacific Northwest, Idaho, German, and Norwegian-Danish Conferences—together with old Disci-

camp program. This school will be accredited and Miss Oscie Sanders of the Division office will be on our faculty. We are happy to welcome Mrs. Clarence Meeker, a former field worker for the Woman's Division of Christian Service into our state. She also, will be on the faculty.

Our infant project is the complete organization of our districts. This will not be completed for several months. This will result in a closer contact between the local societies and the district and conference organizations. With this organization completed, we hope to reach and help the smaller societies.

This has been a most interesting four years. There is still much to be done. Since the term of office is limited to four years in our Conference Woman's Society of Christian Service, there will be several new officers to start the new quadrennium. New leadership will bring with it new plans, new methods and new interest. May I, at this time, express my personal gratitude for the marvelous cooperation of the women of the Woman's Society of Christian service groups in the local societies, the pastors of the Methodist churches in Oregon Conference, and all those who contributed to the success achieved in the Oregon Conference Woman's Society of Christian Service during this quadrennium.

Mrs. J. W. Bunch,
Conference President.

REPORT OF DEACONESS WORK

Portland Deaconess Home 1943-1944

Visitation—Calls Made	4362
Parish	2964
Sick	639
Business	669
Calls Received	90
Evangelism—	
Brought into some Church connection	137
Religious Education—	
Aggregate number taught	2084
Meetings—	
Attended	1204
Addressed	74
Conducted or Supervised	370
Total	2348
Friendly Center Mission Activities—	
Aggregate Attendance at Clubs:	
Sewing	230
Junior League	337
Mother's Club	493
Aggregate Attendance all Mission Activities	2431
Welfare Work—	
Aggregate number Families helped	102
Aggregate number individuals	253
Garments given out	1679
Jars fruit and vegetables	1114
Pieces of bedding	52
Cash for emergency relief	$44.52
Literature Distributed—	
Scripture, papers, tracts	2475

REPORT OF THE CONFERENCE LAY LEADER

The Oregon Conference Board of Lay Activities adopted the following objectives for the conference year 1943-44:

1. That the lay responsibility be strengthened:
   (a) By giving the lay leader a larger place in his local church;
   (b) By using lay speakers to conduct services in churches without pastors;

REPORT OF THE COMMITTEE ON PERIODICALS AND PUBLICATIONS

1944

We heartily commend and are sincerely thankful for the very efficient work of our Publishing House officials. Especially do we wish to express our appreciation to our local branch that has carried on so effectively under most trying circumstances.

It is a sincere and genuine pleasure to see our Advocate on an ever increasing number in our church homes.

We urge our pastors to continue to urge the use of Methodist literature for our Sunday Schools and general church work.

We have made good progress, let us not become weary in our efforts but continue until we have 100 percent of our schools using the literature of Methodism.

Respectfully submitted:
Charles Brown
Harry Rarey
Lawrence Guderian
Henry Young

REPORT OF THE RESOLUTIONS COMMITTEE

We, the members of the Oregon Annual Conference of The Methodist Church, in its Ninety-Second session at the First Methodist Church, Portland, Oregon, do hereby express our gratitude for the many kindnesses extended to us during this session.

With deepest sincerity, we express our appreciation of our own General Superintendent, Bishop Bruce R. Baxter, his spiritual leadership and true understanding, and his fine devotional lift in his morning messages. His efficient administration and his Christian persoality are a great blessing not only to the Portland Area, but to the entire Church. We respectfully request the Episcopal Committee of the Western Jurisdiction Conference that our present Episcopal leadership be continued.

To our faithful District Superintendents, we are grateful for their patient and consecrated ministry.

To our faithful Conference Secretaries and workers of the Treasury and Statisticians staffs.

We desire to express our appreciation to Dr. James Brett Kenna for his moving and challenging message on "The Negro in Song and Story."

We especially appreciate the wonderful spirit and talent of William Robinson Boone and Mrs. John Showalter, conference organists.

We wish to extend our thanks to First Church, and to our pastor host, Dr. Leslie B. Logan to Portland Methodist, and to all others who have helped to contribute to the success of our Conference.

We also appreciate the kind courtesy of Chief of Police, Harry Miles, for the special parking privilege extended.

In these days we are very conscious that every privilege and blessing we enjoy is truly bought with a price. Someone has paid for it. Therefore, we go to our homes feeling we must serve our Master and fellow men with greater service and love.

W. Sherman Burgoyne, Chairman
Willis Carruth
Albert Wilson
Forest Knapp

REPORT OF THE COMMISSION ON WORLD SERVICE AND FINANCE

The Conference has real reason to rejoice in the record of the past year in the contributions of our Churches to the Benevolences. We are advised by our

plines, Bibles, Hymnals, and such other historic material about Churches a Circuits—as may be discovered in homes and churches.

The new Library Building at Willamette University has a specially desi ed fire-proof room for such historic treasures. Will not every Minister make equate announcements from pulpit, in church bulletin, and in various gatheri and awaken a real interest in this important quest for the benefit of future h torians and send all such material direct to Mr. Robinson Spencer, Librari Willamette University, Salem, Oregon. Write name of donor on documents a give a brief statement of the hereditory ownership of such material. Churc in the Oregon Country will be celebrating various anniversaries. These do ments on file in a well known center will be accessible and of great service. **original** manuscripts cannot be secured then send a typed copy for preservati Secure from **retired** ministers and widows all Conference Journals possible.

I am hoping each District Superintendent in the Area may be able to br the subject before each Quarterly Conference and so help the Pastors. We o it to our successors to carry out what I feel is a sacred trust!

Thank you sincerely,
W. W. Youngson,
Chairman Historical Society.

I am happy to announce that the selected sermons of the late Bishop Char Bayard Mitchell are coming to me as his "Son in the Gospel." In due time will catalogue them and place them in our historical Library Room—a sacr trust from one of the leaders of World Methodism.

The material that has come is too numerous to be tabulated. Dr. Walt Skipworth has contributed valuable articles showing the far reaching influen of the preaching of Bishop William Taylor in the Oregon Conference on the liv of John G. Tate, Lizzie McNeil, Hiram P. Webb, E. A. Shoreland, T. L. Sails, a T. L. Jones whereby our Conference earned a worthy name and took a valuab part in Bishop Taylor's African Mission. Also an article telling of his finding Richmond, Oregon, of an old woman—the last survivor of the 18 children—wh sailed on the "Lausanne," October 9, 1840, as a part of Jason Lee's "Great R inforcement."

Former Governor Oswald West presented valuable sketches of old Sale and Oregon characters, directly or indirectly, politically or religiously, connecte with Oregon Methodism and Willamette University. He also gave me valuab information which I have made as "Foot Notes" in my copy of "Chronicles o Willamette" by Dr. Robert Moulton Gatke, which I will present to our Histor Library Collection.

Dr. H. S. Shangle has fulfilled his promise and has presented the very valu able material collected through the years covering the history of the work o the former Methodist Episcopal Church, South, in this Northwest Country.

On my recent visit East Miss Ella May Carnahan, an historic name in Pitts burg Methodism and World Missions, gave me an old Hymnal of her father published—words only—in 1878.

Mrs. F. A. Schumann, Dr. Norman McCay, Dr. George F. Hopkins, Dr. Georg A. Landen, Brother E. J. Traglio, Mrs. E. A. Niblin, Mrs. Oliver P. Miller, Mrs Mary R. Gebhart, Mrs. F. H. Luecke, Rev. John W. Warrell, Dr. Thomas D Yarnes and others have made presentations of historic interest and personal be quests of family associations. In all cases our Willamette University Librarian Mr. Robinson Spencer, has made due acknowledgement.

For more than a quarter of a century I have been President of the Historica Society of the Oregon Conference. I have most precious memories of my associ ations with Dr. John Parsons and Dr. Walton Skipworth. They were ever devot edly interested in gathering material, arranging historical celebrations of the life and work of Jason Lee and the "Pioneers" and arranging for gatherings at Champoeg for epochal hours.

With great reluctance I now surrender my Chairmanship and membership in the Society. I have loved the work. I have learned much. I hope future stu dents and historians will do better work because of what our generation has done. Of course I will always be interested.

"And David said to Solomon: "My Son it was in my mind to build. Now, be hold, I have prepared for thee and thou mayest add thereto. Arise therefore, and be doing, and the Lord be with thee."

William Wallace Youngson,
Chairman Historical Society.

7. The amount of $57,500 from Conference Benevolences and the World Service shall be allocated to the three districts on the ratio of 38 percent to the Portland District, 38 per cent to the Salem District and 26 percent to the Cascade District.

8. We recommend continuance of the plan of the past Conference year for supporting the District Superintendents, which calls for an apportionment to each charge equal to 8 percent of the pastor's cash salary. This money shall be received and banked by the Annual Conference Treasurer, and distributed by him as follows: 35 percent to the Portland District, 33 percent to the Salem District, and 32 percent to the Cascade District. We recommend that an amount not to exceed $600 of the District Superintendent's annual income be regarded as house rent.

We further recommend that the Conference Treasurer be authorized to pay the District Superintendents the following minimum salaries each month, beginning July 1, 1944: Portland District, $350.00, 35 percent; Salem District, $330.00, 33 percent; Cascade District, $320.00, 32 percent.

We request that the Conference Treasurer be authorized to borrow funds in order to maintain this salary schedule, which loan shall be a first claim against the District Superintendent's Fund until repaid.

9. We designate the United States National Bank of Portland, and/or the First National Bank of Portland, and/or any of their branch banks within the State of Oregon as depositories for Conference Funds.

10. The chairman of each Conference Benevolence institution or cause desiring to be considered by this Commission for inclusion in the Annual Conference Benevolence Budget, shall be required to send to the Secretary of the Conference Commission on World Service and Finance, eleven copies of the detailed proposed budget of his institution or cause, at least one month in advance of each Annual Conference, the same being for distribution to each member of the Commission to allow ample time to become familiar with the various budgets before Conference convenes. Report on the current year's expenditures is also required.

11. The First Sunday in May has been designated as College Day throughout the connection. Your Commission recommends that this be known as Willamette University Sunday in the Oregon Conference, and at this time the cause of the University be presented in each church and a special offering taken for the school. This shall be in addition to the grant in the budget.

12. Your Commission reports that persons holding Conference funds are bonded in the following manner; Conference Treasurer, $10,000; Conference Claimants Board Treasurer, $5000; Conference Claimants Permanent Fund Treasurer, $5000. We are advised that the Conference Treasurer of the Woman's Society of Christian Service is included in a blanket bond taken out by their national headquarters.

13. The apportionments to the Conference for the Administration Fund shall be apportioned to the charges of the Conference by the District Superintendents on the same percentage ratios as those for the benevolence funds. The annual apportionment to the Oregon Conference for the General Administration Fund is $1,001.

14. The Jurisdictional Conference expense apportionment is ¼ of 1 percent of the pastor's cash salary provided that any deficit of any year must be paid during the quadrennium.

15. The apportionment for the Episcopal Fund is an amount equal to 1-3/4 percent of the cash salaries of the pastors for the current year.

16. The Annual Conference, having fixed its fiscal year from June 1 to May 31, your Commission recommends that these dates become the fiscal year dates of the charges in the Conference.

17. The Commission is arranging to have the Treasurers' books audited in keeping with the provisions of the Discipline.

18. All Benevolence monies, both World Service and Conference Benevolence, shall be remitted monthly by the charge treasurers to the Conference Treasurer who shall distribute them monthly to the various causes, agencies, and institutions according to the schedule herein set forth.

Conference Treasurer that a total of $63,710.58 was given for World Service and Annual Conference Benevolences, which is 34.48 percent above the giving of a year ago. This is on top of an increase of 27.73 percent reported to the 1943 Annual Conference. The Conference Benevolence Budget items have been paid in full, and there remains a surplus of $5,887.92. All receipts for World Service have been forwarded to Dr. O. W. Auman, Treasurer of the General Commission on World Service and Finance.

We recommend that $1500 of this surplus, now in the hands of the Annual Conference Treasurer, be allocated to the Portland District for religious work in the Defense Housing Projects, $400.00 to the Conference Commission on Evangelism, $500.00 to the Cascade District to be used for matching gifts to liquidate present church building indebtedness, $100.00 to the Conference Travel and Entertainment Committee to meet their increased budget due to the larger number of members attending, and that the remaining surplus funds be held by the Conference Treasurer as an emergency fund for possible post-war need, subject to the further recommendation of the Commission and order of the Annual Conference.

The General Conference adopted a World Service goal for the new fiscal year 10 percent in advance over the giving of this Conference during the fiscal year 1942-43. The apportionment for the next Conference year is $33,243. As a result of study of askings from the various Annual Conference interests asking funds for their work, your Commission recommends an Annual Conference Benevolence Budget of $23,000. These two items make a total of $56,243. Your Commission recommends the Benevolence askings for the new Conference year be set at $57,000.

We present the following proposals:

1. That the apportionments to the Charges be made by the District Superintendents in harmony with Paragraph 837 of the Discipline.

2. All money raised for the World Service, and/or Annual Conference Benevolences shall be shared pro-rata between the Conference Benevolences and the World Service on the following rations: 40 percent to Annual Conference Benevolences; 60 percent to the World Service.

3. All Benevolence monies shall be remitted to the Annual Conference Treasurer in keeping with the provisions of Paragraph 839 of the Discipline.

4. The following Conference Benevolence are approved:

A. Conference Expense Fund:

Journal and Conference Secretary Expense	$ 650
Travel and Entertainment Committee	800
Area Office Expense	300
Statistician Staff Expense	50
Treasurer: (Salary, $900; Auditor, $100; Office Expense, $200)	1200
Expenses Commission on World Service and Finance	75
B. Christian Education	3100
C. Wesley Foundations (Corvallis and Eugene)	5000
D. Willamette University	2500
E. Sustentation Fund	1500
F. Conference Building Fund	1500
G. Board of Lay Activities	150
H. District Missionary, Education, Evangelism, and Improvement	5000
I. Oregon Council of Churches	600
J. Conference Commission on Evangelism	400
K. Emergency Fund	175
	$23,000

5. The six items under Conference Expense Fund are a preferential charge on all receipts.

6. The remainder of The Conference Beneolvence Budget shall be distributed on a pro-rata basis. All participants shall share and share proportionately until they have received their full appropriation, and cease sharing after they have received the amounts appropriated.

Two $1,000.00 bonds costing us	$1,480.00
For the Helen Kelly Community Center	5,500.00
Other cash on hand amounts to	1,596.99
Total assets	$8,576.99

The Board of Trustees request that they be authorized to turn $1,200.00 from the item other cash on hand to the Conference Claimants Permanent Fund.

Respectfully submitted,
D. Lester Fields, Chairman.

BOARD OF MISSIONS AND CHURCH EXTENSION

The Oregon Conference Board of Missions and Church Extension presents its report with an awareness of the new days accompanied with unprecented challenge and responsibility.

We do not say as did Paul of old--"Now we look through a glass darkly," but rather, that we look into the immediate future with the consciousness that "The world is my parish" and is in need of a Redeemer. We, hear the Macedonian call coming from the nations of the world seeking deliverance from slavery. The Missionary passion of the church in behalf of world peace and the Kingdom of God on earth must equal the passion of our armed forces in behalf of military victory. Once again the church must build her alters a sacrifice and devotion and call upon the Lord saying—"Lord here am I, send me."

The Oregon Conference truly rejoices over the $17,000.00 increase in World Service giving during the past year. This increase was due in part to the splendid work done by the District Missionary Secretaries in conjunction with the District Superintendents. District and sub-district institutes were held on the Portland and Salem districts, while the Hansen's visited every charge on the Cascade District

1. The Oregon Conference Board recommends the acceptance of the report of the Commission on World Service and Finance of the General Conference, fixing the World Service budget for the next four years at a ten percent increase over the total World Service giving as of the year closing May 31, 1943.

2. We whole-heartedly endorse the Crusade for Christ as conceived by the Board of Bishops and approved by the General Conference, working toward a new world order, aiding in world relief, and reconstruction, evangelism, stewardship and increase in Church School attendance.

3. We recommend that the Oregon Conference accept its full responsibility in raising its full share of the $25,000,000. as approved by the General Conference, as the minimum figure necessary for the execution of the aforesaid five-fold program of world reclamation and redemption. This amount is to be raised December 1st, 1944 and January 31st, 1946, including three income tax reduction periods. This shall not be looked upon as an impossible task or a burden, but rather an opportunity afforded unto Oregon Methodism to express her appreciation for what God has done for her throughout the last one hundred years through the Board of Missions.

4. We do urge all churches to organize their Missionary Committees according to paragraph 1040 in the Discipline.

5. The World Outlook and the new study which will be off the press about September 1st, should be heartily recommended before all congregations, thereby stimulating missionary interest and financial support.

6. We do urge the observance of the fourth Sunday of the month as World Service Sunday in our Church Schools.

19. The new legislation requires the Commission to report the amount computed by the Board of Conference Claimants as necessary to meet the annuity rate set by the Conference. To pay the annuity rate of $13.00 requires $46,735.6 The present plan of apportionment, together with the appropriations from the Methodist Publishing House and the Board of Pensions plus the accrued interest on Conference deposits, will probably meet these needs.

20. The General Conference adopted the following paragraph relative to the various treasurers:

"Par. 160: For the sake of economy and efficiency the Annual Conference may constitute the Conference Treasury as a depository for any or all Conference Boards and Agencies participating in the Conference Benevolences, eliminating as far as possible the necessity of a treasurer for each. In this event the Conference Treasurer shall keep a separate account for each such Board or Agency, enter the proper credits at the end of each month's business and disburse the same on proper order from each Board or Agency respectively. None of the above designated accounts shall be drawn upon for the benefit of another."

The Commission recommends that insofar as practicable this be adopted by the Annual Conference.

21. We recommend that Table No. 3 of the Pastor's report to the Annual Conference be submitted hereafter to the Conference Treasurer.

22. The Commission nominates Ernest Purvance of Coquille as Conference Treasurer for the new quadrennium.

23. The Commission recommends that the Conference accept its full equitable apportionment of the $25,000,000 fund for the "Crusade for Christ" adopted by the 1944 General Conference in Kansas City for the non-recurring projects in post-war rehabilitation. Mainfestly, in carrying out such a program we must not neglect the home-base, nor should we allow projects already begun within our Conference to fail through neglect. The Commission therefore recommends that all special appeals for Conference causes and projects be completed by November 30, 1944.

The General Conference set December 1, 1944 as the time to begin the campaign to be completed in the March-to-Easter period, with unpaid pledges to be paid in full by January 31, 1946.

24. The Commission recommends the Conference give its approval to the request from the Institute Sites Commission to continue its campaign until a minimum of $7000 is in hand for matching the Carrier Estate funds, and further that the closing date of the Campaign be fixed as November 30, 1944.

Joseph Knotts, Chairman,

Ernest W. Peterson, Secretary.

BOARD OF TRUSTEES

In the will of Mrs. Carrier, deceased, provision was made for certain amounts to come from her estate to the Oregon Annual Conference. This is to be divided equally between the Board of Conference Claimants Permanent Fund and the Helen Kelly Manley Community Center.

In the case of the Conference Claimants Permanent Fund the board acts only as a channel passing the checks along to the Permanent Fund Treasurer. But in the case of the Community Center the Board of Trustees are responsible for keeping the money invested and at proper interval turning the interest to the Center to assist them in their work.

On each of the above funds $5,500.00 has been received. $5,500.00 has been turned to A. M. Smith, treasurer and $5,500.00 was ordered invested in Government bonds. The interest of which is to go to the center.

The Wesleyan Methodist Church completed their payments on the Swedish Tabernacle and was given an insured title as requested.

Our assets are as follows:

BOARD OF HOME MISSIONS—MAINTENANCE PROGRAM

For the Conference Year 1943-44

Cascade District

Arlington—Rev. Donald Pierce,	$150.00
Chiloquin, Ft. Klamath—J. L. Buck	150.00
Creswell—Mrs. A. Camp	100.00
Dillard Crt.—Gene Elliott	200.00
Elkton, Gardiner—S. S. Hotchkiss ...	150.00
Fossil—Miss A. Woolley	200.00
Heppner—Bennie Howe	200.00
Lakeview, Paisley—Ben Davis, —MyronJPogue	150.00
Myrtle Point—J. T. Pryor	100.00
Oakridge, Westfir—Noel Carden,	100.00
District Supt. Fund— Silas S. Fairham	500.00
Total	$2,150.00

Portland District

Errol Heights	$100.00
Hoyt Street	100.00
Laurelwood	300.00
Lents-Clackamas	300.00
Linnton-Bethany	100.00
Wilshire	100.00
University Park	100.00
Capitol Hill	100.00
Estacada-Viola	100.00
Oswego	100.00
Pleasant Home-Boring	120.00
Molalla	100.00
Tigard	200.00
Total	$1,820.00

Salem District

Bay City-Garibaldi	$ 25.00
Buena Vista	100.00
Canby	100.00
Donald	100.00
Franklin	70.00
Riverview-Junction City	200.00
McFarland	225.00
Nehalem-Wheeler	150.00
Sherwood	100.00
Tangent-Alsea	200.00
Woodburn	200.00
Wendling-Marcola	170.00
Amity	150.00
Independence	175.00
Turner	200.00
Siletz	300.00
Total	$2,465.00

The Sustentation Fund

Receipts:

Balance 1942-43..	$ 343.26	
Year 1943-44	3,005.40	
Total		$3,348.66

Expenditures:

Salaries supplemented:

Amity	$150.00
Canby	150.00
Creswell	100.00
Brownsville	225.00
Independence ...	275.00
Myrtle Point	200.00
Rockwood	42.00
Overpayment refund	7.50
Operating expenses	16.50
Total	$1,166.00

Balance in Bank .. $2,182.66

Received from those in Special Appointments

Bishop Bruce R. Baxter	$60.00
J. Edgar Purdy	35.00
Daniel Stevens	40.00
Guy Goodsell	35.00
Malcolm Ballinger	25.00
Silas Fairham	25.00
W. A. Briggs	25.00
Ralph Smith	29.00
J. A. McKee	5.00
P. M. Blenkinsop	50.00

Received at Conference

James Wilkins	$ 5.00
Paul Bolliger	18.00
Ralph Kleen	17.00
S. S. Hotchkiss	6.00
Ethel Williams	4.00
H. S. Shellhart	18.00
B. Earle Parker	21.00
H. L. Graybeal	16.50

7. We recommend that the Home Board submit (unto the Board) the names of several returned missionaries, who will be available for missionary cultivation work throughout the Oregon Conference, with whom the District Superintendents might correspond, as they in conjunction with the Conference and District Missionary Secretaries, and the President of the Society of Christian Service seek to formulate their plans for the Conference Missionary Cultivation program.

Ed. A. Wolfe,
Conference Missionary Secretary.

BOARD OF HOME MISSIONS AND CHURCH EXTENSION

ANNUAL REPORT OF TREASURER

1943:			
June 1	Balance on hand:		
	Home Office Maintenance Funds	$ 50.00	
	Oregon Conference Funds	78.93	
	Carrier Estate Funds	5,485.21	
	Current Expense Funds	30.95	$ 5,645.09
	Receipts:		
	Home Office Maintenance Funds	$ 6,255.00	
	Home Office Donation	300.00	
	Conference Funds	1,500.00	
	Carrier Estate Funds:		
	Interest	351.22	
	Loan Repaid	5,000.00	
	From Carrier Estate	11,000.00	
	Current Expense Funds	.80	24,407.02
	Disbursements:		
	Home Office Maintenance Funds:		
	Cascade District	$ 2,195.00	
	Portland District	1,820.00	
	Salem District	2,290.00	
	Donation to Sutherlin	300.00	$ 6,605.00
	Conference Funds		
	Carrier Estate Funds		
	Current Expense		22.85
			6,627.85
1944:			
May 31	Balance on hand:		
	Home Office Maintenance Funds	$	
	Oregon Conference Funds	1,578.93	
	Carrier Estate Funds:		
	First Fed'l. Sav. & Loan Assoc.	11,016.08	
	Portland Fed'l. Sav. & Loan Assoc.	10,820.35	
	Current Expense Fund	8.90	23,424.26
			$30,052.11 $30,052.11

R. R. Robley, Treasurer.

STATEMENT OF PROSPECTIVE DISTRIBUTION
RETIRED MINISTERS

Annuity Rate $13.00

NAME	Total Ap'vd. Years	OREGON		OTHER		Total Ann'ty
		Years	Ann'ty	Years	Ann'ty	
Aldrich, Ira R.	37	15	$195	22	$287	482
Avison, R. N.	37	14	182	23	345	527
Beck, J. A.	32	32	416			416
Belknap, L. F.	28	28	364			364
Bray, Jouett P.	28	28	364			364
Brown, J. M.	25	7	91	18	337	428
Calder, A. B.	29	13	169	16	272	441
Colerly, Charles S.	36	36	468			468
Dark, C. L.	31	31	403			403
Drake, F. G.	35	26	338	9	123	461
Dunlap, Robert E.	40	39	507	1	15	522
Dunlop, J. F.	33	20	260	13	205	465
Edwards, C. A.	32	18	234	14	140	374
Fallis, G. V.	28	13	169	15	239	408
Forbis, Wm. Garrett	28	28	364			364
Ginn, Francis A.	33	13	169	20	324	493
Gordon, Wm. S.	36	36	468			468
Gray, G. A.	29	28	364	1	19	383
Hamrick, Simpson	28	25	325	3	51	376
Hardy, David	33	8½	111	24½	294	405
Harper, Edward J.	36	36	468			468
Hartman, Philip David	39	39	507			507
Hisey, Albert S.	33	33	429			429
Hollingshead, Wm. B.	50	38	494	12	174	668
Humphrey, Harry G.	36½	19½	254	17	188	442
Jacobson, Hans Olof	21	6	78	15	260	338
Jeffery, Joseph Richard	40	21	273	19	267	540
Klester, William E.	34	16	208	18	222	430
Lange, H. F.	42	42	546			546
Leech, David H.	34	34	442			442
Luther, E. T.			Relinquished			
Marin, Louis	37	11	143	26	342	485
Mills, Edward Laird	39½	15½	202	24	288	490
Mueller, J. C.	40	40	520			520
Pogue, Colonel Walter	23	23	299			299
Poor, Lester C.	41	30	390	11	220	610
Rarick, C. C.	44½	35½	462	9	144	606
Reed, John Watford	27½	7½	98	20	360	458
Richards, E. C.	32	21	273	11	209	482
Roeder, George S.	44	44	572			572
Shaffer, John R.	30	20½	267	9½	141	408
Shangle, Hiram Sidney	55	55	715			715
Skipworth, Walton	43	24	312	19	270	582
Smith, W. B.	28	28	364			364
Snyder, R. D.	25½	6½	85	19	285	370
Starmer, Andrew J.	31	31	403			403
Sutton, Frank	31					403
Taylor, Fred C.	41					533
Treglio, E. J.	35	35	455			455
Wall, Oren	13	7	91	6	114	205
Wemett, F. L.	40	13	169	27	462	631
Wheeler, Thomas Shelby	39	39	507			507
Youngson, W. W.	42½	25	325	17½	438	763

REPORT OF THE BOARD OF CONFERENCE CLAIMANTS

(Board of Stewards)

Total claimants, 107. There are 52 men, 53 women and two children who are claimants on the Oregon Conference. The 52 men have a total of 1271½ years to their credit, the 53 women have claims totaling 732¾ years, and the children have a total claim of ½ year. This, for the women is at the rate of 75 percent of the years served by their deceased husbands, and for the children, ¼ of the years of service given by their fathers. The total claims against the Conference Claimants Fund are equivalent to 2004¾ years plus 375 year's claims outside the Conference, making a grand total of 2379¾ years. To apply on our claims we have funds as fcllows:

From the Permanent Fund	$ 4966.45
From the Missouri Corp.	485.29
From the Publishing House	1888.96
Due From the Clearing House	5445.00
From the Chartered Fund	80.00
Interest	202.04
From the Charges	26065.80
From the Stabilization Fund	6090.95
From the Board of Pensions	700.00
Balance from Last Year	891.12
	$46815.61

After deducting $3000.00 for Regular and Emergency Relief, including $80 from the Chartered Fund, and $500 set aside for the Retirement Fund for Accepted Supply Pastors, these funds are sufficient to pay our claimants on the basis of $13.00 for each year of service.

We recommend that the apportionment of the pastoral charges for the year 1944-45 be as follows:

An amount equal to 9 percent of the pastor's cash salary up to incl. $800.00
An amount equal to 11 percent of pastor's cash salaries on $801-$1000
An amount equal to 13 percent of pastor's cash salaries on $1001-$1400
An amount equal to 15 percent of pastor's cash salaries on $1401-$2000
An amount equal to 16 percent of pastor's cash salaries on $2001-$3500
An amount equal to 17 percent of pastor's cash salaries of $3501 and above.

George W. Bruce, Chairman.
John W. Warrell, Treasurer.
Victor Phillips, Secretary.

CONFERENCE CLAIMANTS PERMANENT FUND OF THE OREGON CONFERENCE OF THE METHODIST CHURCH

May 31, 1943 to May 31, 1944

Cash in Bank for Permanent Fund May 31, 1943	$18,492.93	
Less amount transferred to interest received account	384.50	
		$18,108.43
RECEIPTS		66,042.13
Total receipts		$84,150.56
DISBURSEMENTS		30,272.96
		$53,877.60
Less 5 percent deduction from Net Income to apply on Loss on Sale of Real Estate Account—		
Year ending 5/31/43	281.00	
Year ending 5/31/44	261.39	542.39
		$53,335.21
Plus item held in Suspense		5.51
Balance in Bank for Permanent Fund May 31, 1944		$53,340.72

OPERATING ACCOUNTS, RECEIPTS AND DISBURSEMENTS

From May 31, 1943 to May 31, 1944

Receipts	5,770.78
DISBURSEMENTS	542.94
Net Income	$5,227.84
Less 5 percent credited to Loss on Real Estate Account	261.39
Amount available for Conference Claimants during current year	$4,966.45

BALANCE SHEET, (as at May 31, 1944)

ASSETS		
Cash in Bank—First National Checking Account	$47,993.11	
Cash in Bank—First National Savings Account No. 19374	2,520.00	
Cash in Bank—U. S. National Savings Account No. 227983	2,644.06	
Cash in Bank—Bank of California Savings Account No. 31921	5,150.00	$58,307.17
Notes and Mortgages Receivable		24,866.01
Stocks and Bonds		45,893.00
Contracts Receivable		3,366.29
Taxes Receivable		17.83
Deferred Charges		649.18
Real Estate		9,174.97
		$142,274.45
LIABILITIES	$122,623.93	
Annuities	5,500.00	128,123.93
Profit and Loss on Investments		1,931.37
Ritzville Church Property		2,017.26
Sarah E. Carrier Account		5,235.44
Interest and Miscellaneous collections—5/31/43 to 5/31/44 available for Conference Claimants during current year		4,966.45
		$142,274.45

STATEMENT OF PERMANENT FUND

From May 31, 1943 to May 31, 1944

Permanent Fund as at May 31, 1943		$127,528.84
RECEIPTS		
Wesley Hospital	$585.09	
Ebenezer German Methodist Episcopal Church at Newberg, Oregon	10.00	595.09
		$128,123.93
DISBURSEMENTS		
None		
Permanent Fund as at May 31, 1944		$128,123.93

STATEMENT OF PROSPECTIVE DISTRIBUTION

WIDOWS

Annuity Rate $9.75; (75 percent)

NAME	Total Ap'vd. Years	OREGON		OTHER		Total Ann'ty
		Years	Ann'ty	Years	Ann'ty	
Abbett, Mrs. James T.	35	29	283	6	88	371
Archibald, Mrs. Hugh	6	1	10	5	44	54
Atkinson, Mrs. Henry T.	21	21	205			205
Beckley, Mrs. John W.	12	12	117			117
Blackwell, Mrs. R. C.	30	29	283	1	8	291
Brittain, Mrs. A. A.	9½	1½	15	8	84	99
Browne, Mrs. W. R. F.	18	12	117	6	44	161
Clark, Mrs. K. K.	19	19	185			185
Clemo, Mrs. F. S.	31	23	224	8	67	291
Cramer, Mrs. Albert F.	17½	17½	171			171
Cronk, Mrs. W. C.	12½	7½	73	5	35	108
Downs, Mrs. Thomas Henry	34	24	234	10	144	378
Edwards Mrs. P. E.	21½	4½	44	17	242	286
Erskine, Mrs. W. F.	21½	8½	83	13	118	201
Gilbert, Mrs. E. E.	2	2	20			20
Gould, Mrs. Hiram	32	32	312			312
Green, Mrs. J. S.	28	28	273			273
Hall, Mrs. J. O.	21½	4	39	17½	227	266
Hall, Mrs. Sidney, Wm.	29½	29½	288			288
Hammond, Mrs, Everett S.	35½	17	166	18½	233	399
Hardie, Mrs. Thomas	15	9	88	6	57	145
Hertzler, Mrs. E. E.	47	47	458			458
Holcomb, Mrs. W. S.	18	4	39	14	173	212
James, Mrs. Frank	24½	22½	219	2	23	242
Johnson, Mrs. Charles P.	29	11	107	18	166	273
Kennedy, Mrs. George W.	11	11	107			107
Lacey, Mrs. A. F.	5	5	49			49
Lockhart, Mrs. Edwin B.	28	26	254	2	21	275
Luecke, Mrs. F. H.	36	35	341	1	11	352
Maclean, Mrs. A. R.	11½	10½	102	1	11	113
Mickey, Mrs. J. J.			Relinquished			
Moore, Mrs. F. L.	37	25	244	12	130	374
Moore, Mrs. James T.	26½	8½	83	18	202	285
Morris, Mrs. Clarence G.	27	20	195	7	74	269
Mulligan, Mrs. A. S.	27	20	195	7	74	269
Oberg, Mrs. Harold	21	21	205			205
Oliver, Mrs. George O.	27	27	263			263
Parker, Mrs. Robert I.	25	25	244			244
Parounagian, Mrs. Marcus B.	26½	16	156	10½	132	288
Patton, Mrs. J. J.	35	35	341			341
Peterson, Mrs. C. August	42	34	332	8	97	429
Reed, Mrs. Charles M.	18	3	29	15	174	203
Rummell, Mrs. H. W.	20	20	195			195
Rutledge, Mrs. H. I.	13	5	49	8	73	122
Schumann, Mrs. F. A.	49	29	283	20	245	528
Sehnert, Mrs. P. J.	30½	30½	297			297
Spiess, Mrs. Henry	27	27	263			263
Strevey, Mrs. Joseph E.	33	18	176	15	137	313
Temple, Thomas H.	2	2	20			20
Warren, Mrs. William Joseph	16	16	156			156
Weigle, Mrs. A. J.	35	35	341			341
Withnell, Mrs. E. W.	18	18	176			176
Young, Mrs. Robert C.	28	19	185	9	95	280

CHILDREN

Annuity Rate $3.25

Archibald, Margaret Ann (age 12 yrs.)	6	1	3	5	16	19
Archibald, Ruth Elizabeth (age 10 yrs.)	6	1	3	5	16	19

Conference Benevolence Fund

Received from World Service (37 percent)	23,572.92	
Disbursed to Conf. Bd. of Christian Ed.		2,500.00
Disbursed to Wesley Foundation		2,800.00
Disbursed to Sustentation Fund		1,500.00
Disbursed to Conference Bldg. Fund		1,500.00
Disbursed to Conf. Bd. of Lay Activities ...		150.00
Disbursed to Cascade Missionary and Ed. Fund		1,166.65
Disbursed to Portland Missionary and Ed. Fund		1,166.65
Disbursed to Salem Missionary and Ed. Fund		1,166.65
Disbursed to Oregon Council of Churches ..		600.00
Disbursed to Willamette University		2,500.00
Disbursed to Conf. Commission on W.S.&F.		24.95
Disbursed to Conf. Treas. Expense Fund ..		750.00
Disbursed to Conference Expense Fund:		
a. Journal and Secretarial Expense Fund	650.00	
b. Travel and Entertainment Fund	700.00	
c. Area Office Expense	300.00	
d. Statistician's and Treas. Expense and Treas. Bond	115.00	1,765.00
Balances:		
a. District Missionary and Ed. Fund	.05	
b. Conference Commission on W.S.&F. ..	50.05	
c. Treasurers Bond and Auditing	45.00	
d. Surplus	5,887.92	5,983.02
	$23,572.92	$23,572.92

July 6, 1944

AUDITOR'S REPORT

Oregon Annual Conference
Methodist Church
Portland, Oregon

Dear Sirs:

We have made an audit of the books and records of your treasurer, Rev. Ellsworth M. Tilton. In connection therewith we examined his records and reports, the voucher records, and such other material as we deemed necessary. We also made checks of the pastors' reports to the Annual Conference Treasurer.

In our opinion the report of your treasurer, Rev. Ellsworth M. Tilton, which shows receipts of $179,490.70, disbursements of $173,689.40 and a cash balance of $6,404.77 is correct and properly shows the receipts of all funds coming into his possession and their proper budgetary disposition.

Yours very truly,
P. H. KNEELAND and Co.
By: Richard C. Kneeland,
Certified Public Accountant.

CONFERENCE TREASURERS BALANCE SHEET

1943-1944

Bank Balance July 1, 1943		$ 603.47	
Received from Churches			
D. S. Fund		15,217.65	
Disbursed to District Superintendents			$15,217.65
Episcopal Fund		4,357.41	
Disbursed to O. W. Auman, Treas.			4,349.34
Conference Claimants Fund	C 25,558.80		
	V 507.00	26,065.80	
Disbursed to J. W. Warrell, Treas.	C 25,558.80		
	V 507.00		26,065.80
World Service on Apportionment	C 62,485.32		
	V 1,225.26	63,710.58	
Disbursed to General Bds.	C 38,908.31		
	V 1,225.26		
Disbursed to Conf. Benevolence Fund	C 17,589.90		57,723.47
World Comradeship		643.32	
Disbursed to O. W. Auman, Treas.			634.32
Special Gifts to General Bds.	C 12,505.23		
	V 8,399.77	20,905.00	
Disbursed to O. W. Auman, Treas.	C 12,505.23		
	V 8,399.77		20,905.00
Special Gifts to Conference Bds.	C 2,189.49		
	V 13,792.51	15,982.00	
Disbursed to Conference Bds.	C 2,189.49		
	V 13,792.51		15,982.00
General Administrative Fund		859.33	
Disbursed to C. W. Auman, Treas.			859.33
Jurisdictional Conference Fund		468.76	
Disbursed to J. Wesley Hole, Treas.			335.66
Student Day Fund		336.16	
Disbursed to W. E. Hogan, Treas.			335.66
Rally Day Fund		1,412.20	
Disbursed to J. J. Brauer, Treas.			1,412.20
Race Relations Fund		623.32	
Disbursed to W. E. Hagon, Treas.			623.32
Miscellaneous:			
W. S. C. S.	C 205.60		
	V 28,056.00		
Sustentation Fund	629.00		
Odd cents Fund	16.20		
From Reserve	2.37	28,908.17	
Disbursed to Mrs. J. D. Zook, Treas.	C 205.60		
	V 28,056.00		
Disbursed to S. Raynor Smith, Treas.	629.00		
Disbursed to Cascade Miss. and Ed. Fund	190.47		
Refund to Medford	7.00		
Conference Treas. Expense Fund	16.48		29,104.55
Balances:			
Conference Benevolence Fund	5,983.02		
Episcopal Fund	8.07		
World Service to General Bds.	4.09		
Jurisdictional Conference	1.00		
Student Day	.50		
Undistributed Balance	408.09		6,404.17
		$180,094.17	$180,094.17

MRS. MINNIE MUELLER

Mrs. Minnie Mueller, wife of the Rev. J. C. Mueller, Newberg, was born ebruary 20, 1872 and died February 21, 1944. She with her husband served e pastorate of First German Methodist church, Portland, 1903-05 and the last years had been at the German Methodist church, Newberg. Funeral ser- ces were conducted by the Rev. C. A. Wentsch in the Hodson Mortuary, New- rg. Besides her husband, she left four daughters, a son and six grandchild- n.

MRS. ROSA M. BUEHLER

Mrs. Rosa M. Buehler, widow of the Rev. Adam Buehler, and resident of pokane for 17 years, died April 4, 1944 at the home of her daughter, Mrs. aura Schelly. Survivors include four daughters, two sons and 18 grandchild- n. Funeral services were conducted by the Rev. Harold M. Qorweid.

MRS. ELIZABETH ELLEN SHERWOOD

Mrs. Elizabeth Ellen Sherwood, widow of the Rev. Edwin Sherwood, was rn June 3, 1867 at Sandusky, Ohio. She, with her husband, the late Rev. Ed- in Sherwood served 12 years in the South Ohio conference before moving to alem in 1907 where Dr. Sherwood became a member of the faculty of Wil- mette University and Kimball School of Theology. He died in 1912. Mrs. herwood was active in the Woman's Foreign Missionary Society and held sev- al of its offices. Survivors include her son, Paul and daughter, Grace.

MRS. SILVIA ANN REES

Mrs. Silvia Ann Rees was born in Filmore county, Minn. January 10, 1861 nd died in February, 1944. She with her husband, the Rev. Chester Martin ees who died in 1929 came to Oregon in 1899 and gave 15 years service in the nference before retiring. She had made her home with her daughter. Ser- ices were held in the Peterson Funeral chapel, North Bend, with the Rev. E. . Gardner officiating. Survivors include two sons, two daughters, 16 grand- hildren and 18 great-grandchildren.

VIII. Memoirs

THE REV. LEWIS FRANKLIN SMITH

The Rev. Lewis Franklin Smith was born November 14, 1857 and died March 20, 1944 in the Sunset Home, Eugene, where he had lived the last 4½ years. He had been a resident of Oregon 40 years and had served pastorates in Roseburg and Portland. His wife died in 1942. A daughter, Mrs. Annabelle Fisher, and eight grandchildren survive.

THE REV. FRANK R. SPAULDING

The Rev. Frank R. Spaulding, who was born in Monticello, Wash. and had spent 35 years in the active ministry with several years in the Columbia River conference and as a missionary in the interior of Brazil, died June 30, 1943. He is survived by six sons and two daughters. Interment was held in Salem.

DR. SYDNEY W. HALL

Dr. Sydney W. Hall was born in Stratton Hampshire, England, May 26, 1887 and died Easter night, April 9, 1944, after a four day's illness at his home in Gresham. Funeral services were held in the Gresham Methodist church with Bishop Bruce R. Baxter, Dr. George W. Bruce, Dr. H. Guy Goodsell, and Ernest W. Peterson having service parts. Interment was in the Evergreen cemetery, McMinnville. Dr. Hall came from England to Oregon in 1913 as pastor of the Bonanza circuit. In 1916 he entered Willamette University and Kimball School of Theology and during student days served Brooks and McCabe circuits. Following graduation from Kimball he served Silverton, McMinnville and Ashland before his assignment as superintendent to the Cascade district. During his superintendency he supervised the building of several Methodist churches and saw the reducing and paying off of several church and parsonage debts. In 1941 he was sent to Gresham and while there led in the paying off of the debt on the church and organ. He was elected to the General, Uniting and Jurisdictional conferences and had served on several important committees. Survivors include his wife ,Mrs. Augusta Lucy Hall and a brother and two sisters in England.

MRS. ANNA CATHERINE GOODSELL

Mrs. Anna Catherine Goodsell, wife of Dr. H. Guy Goodsell, was born in Baraboo, Wis., August 3, 1887 and died May 10, 1944 in Providence hospital. Funeral services were conducted by Bishop Bruce R. Baxter in Finley's Morninglight chapel. Mrs. Goodsell was a lifelong Methodist and had been active in all church ministries. Besides her husband, she leaves two daughters, Mrs. C. E. Wheelock, Portland and Mrs. J. E. Baldwin, Hobart, Ind.; son, Pvt. James W. Goodsell, Tampa, Fla.: five grandchildren and sister, Mrs. Will Morse, Baraboo, Wis.

ROLL OF OUR HONORED DEAD (Continued)

NAME	DECEASED		BEGAN MINISTRY	
	When	Where	Year	Where
L. Bramble	1912	Milton, Or.	1875	Baltimore
J. W. Compton	Aug. 20, 1913	Eugene, Or.	1881	Columbia Riv.
N. M. Skipworth	July 12, 1913	Yamhill, Or.	1890	Iowa
W. M. Erskine	Feb. 24, 1914	Portland, Or.	1873	Columbia Riv.
E. R. Horner	April 24, 1914	Tangent, Or.	1888	West Virginia
E. B. Jones	May 29, 1914	Walla Walla, Wn.	1905	Baltimore
Edward Barber	Feb. 22, 1914			
R. S. Clark	1915	Springfield, Or.	1861	N. Wisconsin
N. J. Harbit	Jan. 28, 1915	Chicago, Ill.	1901	Oregon
W. B. Pepper	July 15, 1915	Portland, Or.	1848	Maine
John Flinn	Sept. 11, 1915	Cottage Grove, Or.	1875	N. W. Iowa
W. J. Gardner	Jan. 29, 1916	Albany, Or.	1867	N. W. Iowa
C. M. Bryan	Jan. 31, 1916	Vanvouver, Wn.	1868	Oregon
J. H. Skidmore	May 2, 1916	Berkeley, Cal.	1867	Oregon
Nelson Clark	Dec. 31, 1916	Albany, Or.	1866	Columbia
D. C. McFarland	Apr. 17, 1916	Portland, Or.		
W. L. Malloy	1916	Salem, Or.	1856	Columbia Riv.
W. S. Holcomb	June 18, 1917	Eugene, Or.	1855	Oregon
Robert Booth	July 11, 1917	Coburg, Or.	1872	Michigan
Sanford Snyder	July 25, 1917	Portland, Or.	1894	N. Dakota
W. R. F. Browne	Nov. 11, 1917	Portland, Or.	1889	Minnesota
David Wolfe	Nov. 20, 1917	Roseburg, Or.	1908	Puget Sound
Alfred A. Brittain	Mar. 23, 1918	Pacific Grove, Cal.	1886	Illinois
N. S. Buchner	Apr. 18, 1918	Bosie, Idaho	1877	Missouri
S. B. Tabor	May 26, 1918	Alpine, Or.	1892	Columbia
J. M. Turner	Jan. 19, 1918	Corvallis, Or.	1857	Arkansas
P. A. Moses	Apr. 6, 1919	Portland, Or.	1843	W. Nebraska
Alonzo Coslet	Aug. 2, 1919	Ashland, Or.	1877	Minnesota
H. J. VanFossen	Aug. 22, 1919	Marshfield, Or.	1890	Nebraska
C. L. Hamilton	Dec. 2, 1919	Delisle, Sask.	1899	Iowa
H. I. Rutledge	Dec. 2, 1919	Oregon City, Ore	1868	Mississippi
T. B. Ford	Dec. 14, 1919	Salem, Or.	1884	Oregon
Edward Gittins	Dec. 29, 1919	Salem, Or.	1876	Baltimore
E. O. Eldridge	June 19, 1920	Seaside, Or.	1910	N. Minnesota
A. F. Hansen	Oct. 1, 1920	Salem, Or.	1895	Ohio
Edwin Sherwood	Feb. 13, 1921	Portland, Or.	1862	East Genesee
A. N. Fisher	Feb. 24, 1921	McMinnville, Or.	1909	Oregon
E. M. Smith	Mar. 24, 1921	Marquam, Or.	1872	Wisconsin
C. A. Stockwell	May 30, 1921	Portland, Or.	1868	Southern Ill.
C. E. Cline	July 11, 1921	McMinnville, Or.	1861	Oregon
Joseph Hoberg	Aug. 15, 1921	Portland, Or.	1881	Central Ill.
L. G. Cochran	Dec. 21, 1921	Washington, D. C.	1884	N. Y. East
H. W. Schwartz	Sept. 6, 1922	Portland, Or.	1877	Central Ill.
W. T. Kerr	Dec. 31, 1922	Brownsville, Or.	1881	N. W. Iowa
Samuel Snyder	April 15, 1923	Portland, Or.	1893	Oklahoma
R. E. Myers	June 15, 1924	Portland, Or.	1872	Wyoming
D. G. Stephens	Aug. 30, 1924	Salem, Or.	1888	N. Dakota
Richard Hocking	April 20, 1925	Medford, Or.	1895	N. W. Iowa
E. E. Gilbert	April 25, 1925	Renton, Wn.	1879	Nebraska
F. H. Calder	April 29, 1925	Portland, Or.	1917	Oregon
Alfred P. Bates	May 20, 1925	Roseburg, Or.	1876	South Kensas
D. T. Summerville	Sept. 13, 1925	Newberg, Or.	1888	Oregon
Hiram Gould	Feb. 16, 1926	Portland, Or.	1874	Oregon
D. A. Watters	Mar. 11, 1926	Minnesota	1871	DesMoines
Jesse W. Rigby	May 3, 1926	Hood River, Or.	1871	Oregon
G. W. Kennedy	May 11, 1926	Portland, Or.	1877	Nebraska
C. A. Lewis	June 20, 1926	Portland, Or.	1871	Oregon
T. L. Jones	July 9, 1926	Alpine, Or.	1911	East Columbia
M. T. Nolen	Feb. 22, 1926	Salem, Or.	1898	Iowa
J. Willard DeYoe	May 18, 1927	Los Angeles, Cal.	1885	Ohio
E. S. Mace	June 30, 1927	Forest Grove, Or.	1881	Tennessee
L. W. Chandler	Nov. 12, 1927	Long Beach, Cal.	1860	Oregon
A. C. Fairchild	Jan. 7, 1928	Canyon City, Or.	1875	M. E. Ch. So.
G. F. Round	May 2, 1928			

IX. Roll Of Our Honored Dead

NAME	DECEASED		BEGAN MINISTRY	
	When	Where	Year	Where
N. S. McAlister ...	Sept. 26, 1860	Albany, Or.	1856	Oregon
T. B. Sanderson ...	1865		1857	Oregon
W. S. Lewis	Dec. 1, 1865	The Dalles, Or. ...	1856	Oregon
Z. B. Ellsworth ...	1865	LaGrande, Or.	1856	Oregon
John Tindall	Nov. 1, 1867	Umatilla, Or.	1866	Oregon
David Leslie	Mar. 1, 1869		1824	New England
Wm. Royal	Sept. 29, 1870	Salem, Or.	1831	Illinois
J. G. Deardorf	May 31, 1872	Ft. Simcoe, Wn. ...	1865	Oregon
A. F. Waller	Dec. 26, 1872		1832	Genesee
N. Rounds	Jan. 2, 1874	Clark C., Wn.	1831	Oneida
Gustavus Hines ...	Aug. 1874	Salem, Or.	1832	Genesee
L. T. Woodward ..	1876		1850	N. Indiana
S. H. Mann	Mar. 15, 1876	Brownsville, Or. ..	1865	Oregon
N. A. Starr	Aug. 29, 1881	Springfield, Or. ...	1865	Oregon
H. C. Jenkins	Jan. 7, 1883	Halsey, Or.	1866	Oregon
A. Hardison	1883			
M. C. Miller	1884			
J. W. York	Feb. 19, 1884	Corvallis, Or.	1826	Missouri
John Spencer	June 30, 1885	McMinnville, Or. ..	1874	Pittsburg
H. Patterson	Sept. 7, 1886	Hillsboro, Or.	1867	Oregon
T. L. Sails	Feb. 26, 1888	McMinnville, Or. ..	1874	Oregon
J. T. Wolfe	July 24, 1888	Corvallis, Or.	1865	Oregon
Wm. Roberts	Aug. 22, 1888	Dayton, Or.	1834	Philadelphia
L. M. Nickerson ...	Sept. 12, 1888	Crafton, Calif.	1852	Oneida
Wm. Helm	Jan. 23, 1890	Portland, Or.	1830	Kentucky
James Kelsay	1890	California	1852	Missouri
W. H. Howard	Dec. 29, 1892	Pendleton, Or.	1856	Iowa
H. P. Satchwell ...	Feb. 1, 1894	Newberg, Or.	1859	New England
Josiah Parrish	May 31, 1895	Salem, Or.	1855	Oregon
John M. Roork	Feb. 18, 1895	Salem, Or.	1869	Oregon
Hiram P. Webb ...	Aug. 23, 1895	Sellwood, Or.	1883	Oregon
Albert M. McCart..	May 1896	Portland, Or.	1869	Idaho
John N. Denison ..	Jan. 14, 1897	Grants Pass, Or. ..	1871	Oregon
G. W. Quimby	Sept. 6, 1897	Viola, Or.	1867	Missouri
W. M. Fancher ...	1897			
L. G. Oglesby	1899	Jacksonville, Or. ..	1866	Columbia
Thomas Clark	1899	Lebanon, Or.		
C. R. Thoburn	May 9, 1899	Portland, Or.	1885	India
P. M. Starr	Oct. 21, 1900	Brownsville, Or. ..	1856	Oregon
J. McIntire	June 3, 1901	Lafayette, Or.	1884	Oregon
O. B. Streyffeler ...	July 20, 1901	Santa Anna, Cal. ..	1893	Oregon
G. W. Gue	July 24, 1901	Portland, Or.	1895	Illinois
E. G. Michael	1902			
R. T. Baldwin	Aug. 6, 1903	Pasadena, Calif. ..	1882	Kansas
G. W. Roork	June 5, 1904	Lostine, Or.	1885	Oregon
H. R. Hill	Sept. 16, 1904	Portland, Or.	1903	Oregon
Nehemiah Doane ..	May 4, 1905	Portland, Or.	1853	Oregon
R. M. Corner	July 28, 1905	Mosca, Cal.	1891	Oregon
D. L. Spaulding ...	Sept. 8, 1905	Spokane, Wn.	1858	Oregon
J. W. Miller	Feb. 14, 1906	Portland, Or.	1853	Oregon
M. V. Howard	Aug. 6, 1906	Milton, Or.	1882	Pacific
C. Alderson	Oct. 12, 1907	Albany, Or.	1856	Oregon
I. D. Driver	Oct. 30, 1907	Tangent, Or.	1858	Oregon
J. R. Hammond ...	April 24, 1908	Cataumet, Mass. ..	1866	N. Y. East
J. M. Sweeney	June 2, 1908	Elkton, Or.	1884	Oregon
D. McLachlin	Nov. 28, 1908	Portland, Or.	1867	Mississippi
T. P. Haynes	1910	Lebanon, Or.	1874	Tennessee
J. H. B. Royal ...	Jan. 6, 1910	Portland, Or.	1854	Oregon
C. C. Stratton	April 10, 1910	Portland, Or.	1858	Oregon
W. C. Clark	Mar. 11, 1911	Peoria, Or.	1897	Illinois
T. F. Royal	Mar. 7, 1911	Portland, Or.	1846	Rock River

ROLL OF OUR HONORED DEAD (Continued)

NAME	DECEASED		BEGAN MINISTRY	
	When	Where	Year	Where
J. J. Patton	July 25, 1940	Portland, Or.	1921	Oregon
K. K. Clark	Oct. 9, 1940	Dundee, Or.	1905	Colorado
W. C. Cronk	Dec. 27, 1940	Tangent, Or.	1907	Meth. Ch., Can.
T. H. Downs	Jan. 13, 1941	Portland, Or.		
E. B. Lockhart	July 3, 1941	Portland, Or.	1905	Nebraska
H. W. Rummell	July 10, 1941	Dillard, Or.	1922	Oregon
E. W. Withnell	Sept. 23, 1941	Willamette, Or.	1898	N. Nebraska
J. S. Green	Dec. 7, 1941	Portland, Or.	1900	Columbia Riv.
H. S. Clark	Jan. 1, 1942	Hood River, Or.	1911	Puget Sound
C. G. Morris	Jan. 17, 1942	Cave Junction, Or.	1896	Cent. German
G. A. Maag	Feb. 16, 1942	Bend, Or.	1887	Cent. German
F. A. Schumann	Aug. 17, 1942	Portland, Or.	1888	DesMoines
C. P. Johnson	Oct. 30, 1942	Pasadena, Cal.	1895	New Eng.
E. S. Hammond	Mar. 24, 1943	Salem, Or.	1902	St. Louis
T. H. Temple	May 18, 1943	Portland, Or.	1895	Oregon
F. H. Luecke	June 3, 1943	Portland, Or.	1893	Puget Sound
T. E. Elliott	June 1943	Vancouver, Wn.	1889	Columbia Riv.
Frank R. Spaulding	June 30, 1943	Hood River, Or.	1887	Nebraska
Lewis F. Smith	Mar. 20, 1944	Eugene, Or.	1913	Oregon
Sydney W. Hall	Apr. 9, 1944	Gresham, Or.	1904	Oregon

ROLL OF OUR HONORED DEAD (Continued)

NAME	DECEASED		BEGAN MINISTRY	
	When	Where	Year	Where
Paul E. Edwards ..	Dec. 29, 1928	Portland, Or.	1907	Indiana
James Lisle	Jan. 3, 1929	Salem, Or.	1862	DesMoines
F. W. Bucholtz ...	May 11, 1929	Bossburg, Wn.	1864	N. W. German
A. F. Cramer	June 22, 1929	Salem, Or.	1879	Cent. German
S. H. Dewart	Aug. 20, 1929	Portland, Or.	1882	Minnesota
C. H. Bryan	Oct. 5, 1929	Salem, Or.	1908	Dakota
M. B. Parounagian	Oct. 10, 1929	Salem, Or.	1893	Vermont
John W. Beckley ..	Dec. 31, 1929	Salem, Or.	1890	Oregon
L. W. Carlton	May 20, 1928	Corvallis, Or.	1893	N. W. Texas
H. M. Branham ...	July 23, 1930	Medford, Or.	1892	Kansas
C. M. Rees	Jan. 2, 1930	North Bend, Or. ..	1887	N. Dakota
A. J. Weigle	Feb. 5, 1930	Tacoma, Wn.	1891	Cent. German
M. C. Wire	May 25, 1930	Portland, Or.	1876	Rock River
Joseph Hepp	July 11, 1930	Grants Pass, Or. ..	1874	N. W. German
S. J. Kester	Sept. 8, 1930	Molalla, Or.	1902	Colorado
J. L. Stratford	Dec. 15, 1930	Creswell, Or.	1890	Oregon
P. J. Sehnert	April 1, 1931	Yamhill, Or.	1900	Pacific German
W. E. Ingalls	April 28, 1931	Salem, Or.	1899	N. Indiana
H. T. Atkinson	June 15, 1931	Westport, Or.	1894	Oregon
J. D. Cain	Aug. 12, 1931	Philomath, Or.	1894	Missouri
A. F. Lacey	Dec. 18, 1931	Salem, Or.	1907	Oregon
C. R. Carlos	Dec. 23, 1931	Los Angeles, Cal..	1889	Illinois
J. J. Mickey	May 20, 1932	Salem, Or.	1903	Kansas
J. T. Moore	Feb. 5, 1933	Springfield, Or.	1891	East Maine
Frank James	April 14, 1933	Roseburg, Or.	1907	Michigan
Henry Spiess	Nov. 7, 1933	Gladstone, Or.	1893	M. E. Ch. So.
J. W. Craig	May 12, 1933	Brownsville, Or. ..	1865	Columbia
J. C. Jones	May 1, 1934	Baldwin, Ill.	1908	Ill. Conf.
R. U. Waldraven ..	Sept. 16, 1934	Berkeley, Cal.	1892	Western Conf.
J. T. Abbett	Feb. 19, 1934	Portland, Or.	1894	Indiana
R. J. Davenport ...	Mar. 16, 1934	Corvallis, Or.	1884	N. W. Iowa
S. E. Meminger ...	Mar. 22, 1934	Roseburg, Or.	1883	Central Penn.
A. R. Maclean	April 10, 1934	Portland, Or.	1887	South Kansas
B. J. Hoadley	Nov. 23, 1934	Portland, Or.	1867	North Ohio
G. L. Tufts	April 4, 1935	Portland, Or.	1884	Cincinnati
Asa Sleeth	May 18, 1935	Portland, Or.	1870	S. W. Iowa
John Parsons	May 9, 1935	Portland, Or.	1877	Oregon
E. E. Hertzler	June 5, 1935	San Gabriel, Cal. ..	1879	St. Louis Ger'n.
W. Boyd Moore ...	Aug. 8, 1935	Oregon City, Or. ..	1894	Oregon
Hugh B. Archibald	Aug. 30, 1935	Nokomis, Ill.	1922	S. Illinois
W. J. Warren	Sept. 18, 1935	Tillamook, Or.	1913	Oregon
W. H. Myers	Oct. 21, 1935	Eugene, Or.	1886	S. W. Kansas
Thomas Hardie ...	Nov. 18, 1935	McMinnville, Or. ..	1910	Montana
A. S. Mulligan	June 4, 1936	Salem, Or.	1888	Columbia Riv.
A. F. Hilmer	Nov. 16, 1936	Spokane, Wn.	1890	N. W. German
C. O. McCulloch ...	Dec. 15, 1936	Portland, Or.	1872	Central Ill.
C. T. Cook	Jan. 18, 1937	Gardiner, Or.	1901	Columbia Riv.
J. H. Irvine	Jan. 19, 1937	Portland, Or.	1889	East Maine
R. C. Blackwell ...	May 1, 1937	Salem, Or.	1897	Oregon
C. M. Reed	May 19, 1937	Portland, Or.	1917	Indiana
F. S. Clemo	June 22, 1937	Albany, Or.	1892	Montana
A. C. Brackenbury	Sept. 20, 1938	Portland, Or.	1894	Wyoming
C. T. Wilson	Feb. 16, 1939	Portland, Or.	1890	Wilmington
Frank L. Moore ...	April 23, 1939	Portland, Or.	1892	Oregon
Harold Oberg	Aug. 21, 1939	Cannon Beach, Or. .	1891	Oregon
Ludwig Gaiser	Aug. 28, 1939	Rosalia, Wn.	1891	Oregon
Wallace E. Brown	Sept. 18, 1939	Portland, Or.		
G. O. Oliver	Oct. 6, 1939	Salem, Or.	1905	Oregon
Eben S. Johnson ..	Dec. 9, 1939	Portland, Or.		
N. D. Wood	Jan. 14, 1940	Medford, Or.	1903	New Mexico
J. E. Strevey	Feb. 28, 1940	Newberg, Or.	1898	Illinois
R. C. Young	April 24, 1940	Portland, Or.	1912	Oregon
Gabliel Sykes	May 2, 1940	Hood River, Or. ..	1890	Oregon
Robert I. Parker ..	June 3, 1940	Drain, Or.	1914	N. W. Kansas

CONFERENCE SESSIONS (Continued)

Year	MONTH	PLACE	Presiding Officer	Presiding Officer
1913	Sept. 24	Eugene	R. J. Cooke	C. C. Rarick
1914	Sept. 23	Centenary, Portl'd..	R. J. Cooke	C. C. Rarick
1915	Sept. 22	Roseburg	R. J. Cooke	C. C. Rarick
1916	Sept. 27	Lebanon	Matt S. Hughes ..	C. C. Rarick
1917	Sept. 26	Springfield	Matt S. Hughes ..	C. C. Rarick
1918	Sept. 25	First Ch. Portland.	Wm. O. Shepard .	A. A. Heist
1919	Oct. 1	First Ch. Salem ...	Matt S. Hughes ..	A. A. Heist
1920	Sept. 24	McMinnville	Wm. O. Shepard .	A. A. Heist
1921	Oct. 5	Forest Grove	Wm. O. Shepard .	J. C. Spencer
1922	Sept. 6	First Ch. Salem ...	Wm, O. Shepard .	J. C. Spencer
1923	Sept. 12	First Ch. Portland.	Wm. O. Shepard .	J. C. Spencer
1924	Sept. 17	Medford	Eben S. Johnson .	S. W. Hall
1925	Sept. 30	Eugene	Wm. O. Shepard .	S. W. Hall
1926	Sept. 22	Corvallis	A. W. Leonard ..	S. W. Hall
1927	Sept. 21	First Ch. Salem ...	Wm. O. Shepard .	S. W. Hall
1928	Sept. 18	Hood River	Titus Lowe	S. W. Hall
1929	Sept. 24	Cent.-Wilbur, Port.	Titus Lowe	C. B. Harrison
1930	June 24	Astoria	H. Lester Smith .	C. B. Harrison
1931	June 23	Eugene	Edgar Blake	A. S. Hisey
1932	June 21	Cent.-Wilbur, Port.	Titus Lowe	A. S. Hisey
1933	June 20	Sunnyside, Portl'd..	Titus Lowe	S. W. Hall
1934	June 19	First Ch. Portland.	E. L. Waldorf ...	S. W. Hall
1935	June 25	First Ch. Salem ...	Titus Lowe	S. W. Hall
1936	June 23	Corvallis	Titus Lowe	E. G. Ranton
1937	June 22	Klamath Falls	Titus Lowe	T. D. Yarnes
1938	June 21	The Dalles	Wallace E. Brown	T. D. Yarnes
1939	June 21	Forest Grove	Wallace E. Brown	T. D. Yarnes
1940	June 19	First Ch. Portland.	Wm. C. Martin ..	T. D. Yarnes
1941	June 18	Eugene	Bruce R. Baxter .	T. D. Yarnes
1942	June 17	First Ch. Portland.	Bruce R. Baxter .	Edward Terry
1943	June 16	First Ch. Portland.	Bruce R. Baxter .	Edward Terry
1944	June 22	First Ch., Portland.	Bruce R. Baxter .	Edward Terry

X. Historical

CONFERENCE SESSIONS

Year	MONTH	PLACE	Presiding Officer	SECRETARY
1849	Sept. 5	Salem	Wm. Roberts	J. H. Wilbur
1850	Sept. 5	Oregon City	Wm. Roberts	J. H. Wilbur
1851	Sept. 3	Salem	Wm. Roberts	F. S. Hoyt
1852	Sept. 2	Portland	Wm. Roberts	F. S. Hoyt
1853	Mar. 17	Salem	E. R. Ames	F. S. Hoyt
1854	Mar. 16	Belknap Settlement	Matthew Simpson	Wm. Roberts
1855	Aug. 1	Oregon City	O. C. Baker	Wm. Roberts
1856	Sept. 17	Portland	Levi Scott	Wm. Roberts
1857	Aug. 13	Corvallis	E. S. Janes	Wm. Roberts
1858	Aug. 11	Salem	Levi Scott	Wm. Roberts
1859	Aug. 10	Albany	O. C. Baker	H. K. Hines
1860	Aug. 22	Portland	E. R. Ames	I. Dillion
1861	Aug. 7	Eugene	C. S. Kingsley ..	Wm. Roberts
1862	Aug. 6	Vancouver, Wn. ..	Matthew Simpson	Wm. Roberts
1863	Aug. 12	Lebanon	E. S. Janes	Wm. Roberts
1864	Aug. 18	Salem	D. W. Clark	Wm. Roberts
1865	Aug. 10	Olympia, Wn.	Jas. H. Wilbur ..	C. C. Stratton
1866	Aug. 8	Albany	E. C. Benson	C. C. Stratton
1867	Aug. 7	Portland	E. Thompson	C. C. Stratton
1868	Aug. 13	Salem	Levi Scott	C. C. Stratton
1869	Aug. 5	Eugene	C. S. Kingsley ...	C. C. Stratton
1870	Aug. 25	Vancouver, Wn. ...	E. R. Ames	C. C. Stratton
1871	Aug. 9	First Ch. Portland.	E. S. Janes	C. C. Stratton
1872	Aug. 29	Salem	R. S. Foster	Wm. Roberts
1873	Sept. 3	Olympia, Wn.	J. T. Peck	H. K. Hines
1874	Aug. 12	First Ch. Portland.	S. M. Merrill	H. K. Hines
1875	Aug. 11	Salem	J. T. Peck	L. M. Nickerson
1876	Aug. 23	Albany	Wm. L. Harris ..	John T. Wolfe
1877	Aug. 29	Seattle, Wn.	Thomas Bowman.	John T. Wolfe
1878	Aug. 28	Salem	F. G. Andrews ...	John T. Wolfe
1879	Aug. 20	First Ch. Portland.	Gilbert Haven ...	John T. Wolfe
1880	Aug. 19	Eugene	I. W. Wiley	John T. Wolfe
1881	Aug. 29	East Portland	W. L. Harris	John T. Wolfe
1882	Aug. 23	Albany	J. F. Hurst	John T. Wolfe
1883	Aug. 22	Vancouver, Wn. ...	H. W. Warren ...	John Parsons
1884	Aug. 27	Salem	Chas. H. Fowler .	John Parsons
1885	Aug. 26	Roseburg	J. M. Walden	John Parsons
1886	Aug. 26	Forest Grove	Wm. L. Harris ..	John T. Wolfe
1887	Aug. 31	Grace Ch. Portland	R. S. Foster	John T. Wolfe
1888	Aug. 30	Eugene	W. X. Ninde	John T. Wolfe
1889	Aug. 28	First Ch. Portland.	Thomas Bowman.	John T. Wolfe
1890	Aug. 21	Grants Pass	J. P. Newman ...	John T. Wolfe
1891	Aug. 19	Salem	J. N. Fitzflerald .	John T. Wolfe
1892	Aug. 25	Centenary, Portl'd..	J. M. Walden	John Parsons
1893	Aug. 23	Albany	D. A. Goodsell ...	John Parsons
1894	Sept. 19	Eugene	Isaac W. Joyce ..	J. H. Dennison
1895	Sept. 25	First Ch. Portland.	Thomas Bowman.	J. H. Dennison
1896	Sept. 23	Roseburg	Earl Cranston ..	J. H. Dennison
1897	Sept. 9	Corvallis	Cyrus D. Foss ..	Cyrus A. Lewis
1898	Sept. 14	McMinnville	C. C. McCabe ...	Cyrus A. Lewis
1899	Sept. 20	Salem	John H. Vincent .	Cyrus A. Lewis
1900	Sept. 19	Ashland	E. G. Andrews ..	Cyrus A. Lewis
1901	Sept. 25	Hillsboro	W. F. Mallalieu .	Cyrus A. Lewis
1902	Sept. 25	Grants Pass	Earl Cranston ...	Cyrus A. Lewis
1903	Sept. 30	Salem	J. W. Hamilton ..	Cyrus A. Lewis
1904	Sept. 28	Eugene	Henry Spellmeyer	Cyrus A. Lewis
1905	Sept. 20	Albany	W. F. McDowell..	Cyrus A. Lewis
1906	Sept. 26	Sunnyside, Portl'd..	H. W. Warren ..	Cyrus A. Lewis
1907	Sept. 25	Grace Ch. Portland	David H. Moore .	Melville T. Wire
1908	Sept. 23	First Ch. Salem ...	Edwin H. Hughes	Melville T. Wire
1909	Sept. 15	Cottage Grove	Charles W. Smith	C. C. Rarick
1910	Sept. 21	Hillsboro	Charles W. Smith	C. C. Rarick
1911	Sept. 20	Salem	Charles W. Smith	C. C. Rarick
1912	Sept. 18	Ashland	R. J. Cooke	C. C. Rarick

FOR THE SECOND YEAR

Books for Examination

1. Abingdon Commentary: New Testament Articles ..... G. W. Bruce
2. Brancomb, The Teachings of Jesus ..... J. Ross Knotts
3. Pratt, The Religious Consciousness ..... O. J. Gill
4. Stewart, A Man in Christ ..... H. F. Pemberton

For Collateral Study

1. McGiffert, Martin Luther ..... Laurance Burdette
2. McConnell, Selections from Wesley ..... William Tennant
   (Until this is published use Welch, Selections from the writings of Rev. John Wesley).
3. Waterhouse, Psychology and Pastoral Work ..... D. C. Poindexter
4. Pastor and Church (Pamphlets) ..... D. L. Fields
5. Bible Readings ..... Robert McIlvenna
6. Homiletical Work ..... Robert McIlvenna

FOR THE THIRD YEAR

Books for Examination

1. Rall, Christianity ..... H. F. Pemberton
2. Brightman, Introduction to Philosophy ..... D. H. Schulze
3. Religious Education ..... D. H. Schulze
   a. Smith, New Trails for the Christian Teacher.
   b. Harner, The Educational Work of the Church.
   c. McKibben Improving Religious Education.
4. Oman, Concerning the Ministry ..... D. L. Fields
5. Fosdick, Guide to Understanding the Bible (1st half) ..... Wm. Tennant

For Collateral Study

1. McConnell, John Wesley ..... D. C. Poindexter
2. Palmer, Art of Conducting Public Worship ..... O. J. Gill
3. Lindstrom, The Church in Rural Life ..... J. Ross Knotts
4. Religion in Life ..... G. W. Bruce
5. Bible Readings ..... Robert McIlvenna
6. Homiletical Work ..... Robert McIlvenna

FOR THE FOURTH YEAR

Books for Examination

1. Lewis, God and Ourselves ..... D. H. Schulze
2. Knudson, Doctrine of Redemption ..... Harry E. Rarey
3. Soper, The Religions of Mankind ..... D. C. Poindexter
4. Bennett, Social Salvation ..... Jesse W. Bunch
5. Fosdick, Guide to understanding the Bible (2nd half) ..... Wm. Tennant

For Collateral Study

1. Johnson, The Gospel Re-examined ..... H. F. Pemberton
2. Barry, The Relevance of the Church ..... J. Ross Knotts
3. Latourette, Missions Tomorrow ..... S. Raynor Smith
4. Latourette, Anno Domini ..... D. H. Schulze
5. Religion in Life ..... G. W. Bruce
6. Bible Readings ..... Robert McIlvenna
7. Homiletical Work ..... O. J. Gill

FOR LICENSE TO PREACH

1. Lankard, The Bible Speaks to Our Generation ..... J. Ross Knotts
2. Lewis, A Manual of Christian Beliefs ..... Harry E. Rarey
3. Brown, The Art of Preaching ..... G. W. Bruce
4. The Discipline of the Methodist Church ..... Harry E. Rarey

XI. Miscellaneous

CONFERENCE BOARD OF MINISTERIAL TRAINING

Chairman ..... Jesse W. Bunch, Corvallis, Oregon
Registrar ..... S. Raynor Smith, 860 Jefferson St., Salem, Oregon
Treasurer ..... William Tennant, Willamette, Oregon

Course of Study for Traveling Preachers and Accepted Supply Pastors

1. Read 1940 Discipline, pertaining to "The Ministry."
2. Read General Rules in 1940 Journal of the Oregon Conference. Rules XXII, XXIII, XXIV.
3. Consult your District Superintendent and write the Chairman of the Board of Ministerial Training for plans and instructions at the earliest possible date, and not later than April 1.
4. Secure "Direction and Helps" from the Book Concern before beginning studies.
5. The time and place of taking examinations may be arranged through correspondence with the individual instructor.
6. All credits for advanced standing must be cleared through the Registrar as early in the Conference year as possible.
7. No summer school in the Oregon Conference for Undergraduates or Local Preachers.
8. (a) Written work on the Study must be in the hands of the examiners not less than two weeks before the examinations are written.

(b) Written work on Collateral reading books must be in the hands of the instructors not less than two weeks before the time of Conference.

9. Each instructor shall submit grades to the Registrar not later than fifteen days after receiving the papers.
10. Persons who are admitted on trial, who are exempt from examinations on the course of study by reason of having graduated from an accepted school of Theology, shall be required to take one of the Graduate Courses provided by our Commission on Conference Courses of Study each of the two years on trial, and report his grade to the Registrar.
11. Each person pursuing the Conference Course of study will pay $ .50 for each year's examinations.

EXAMINATION FOR RECEPTION ON TRIAL

1. Lankard, The Bible Speaks to Our Generation ..... J. Ross Knotts
2. Lewis, A Manual of Christian Beliefs ..... Harry E. Rarey
3. Hewitt, Highland Shepherds ..... Laurance Burdette
4. Goodloe, Principles and Development of Church Government ..... H. F. Pemberton
5. Brown, Art of Preaching ..... Jesse W. Bunch
6. Graber, The Methodists are One People ..... D. C. Poindexter

FOR THE FIRST YEAR

Books for Examination

1. Abingdon Commentary: General Articles and O. T. ..... G. W. Bruce
2. Discipline of The Methodist Church ..... Harry E. Rarey
3. Hoyt, The Work of Preaching ..... Jesse W. Bunch
4. Leslie, The Prophets Tell Their Own Story ..... D. L. Fields
5. Nagler, The Church in History ..... O. J. Gill

For Collateral Study

1. Sweet, Methodism in American History ..... Laurance Burdette
2. Van Dusen, Methodism's World Mission ..... S. Raynor Smith
3. Cashman, The Business Administeration of a Church ..... Jesse W. Bunch
4. Pastor and Church (pamphlet) ..... D. L. Fields
5. Bible Readings ..... Robert McIlvenna
6. Homiletical Work ..... Robert McIlvenna

nates from his district before the opening of the Conference sessions. (1941).

V. Conference Secretary and Journal. Sec. 1. The Secretary of the Conference shall keep a record of the proceedings of all sessions, and when same is approved, the printed minutes shall be the official record of the Conference. (Par. 457, 462).

Sec. 2. An annual Committee on Daily Minutes composed of one pastor and one layman shall report daily on the accuracy of the minutes as typed by the secretarial staff.

Sec. 3. The Secretary of the Conference shall be the Editor of the Conference Journal. He shall have authority to edit all reports of boards and committees, publishing only essential matters, and subject to the special orders of the Conference.

Sec. 4. The Secretary shall be responsible for the care and security of current Conference papers, documents, records, Journals, and other records of the Conference committed to his care. All such records and papers which are out of current usage shall be placed by the Secretary and other Conference officers and committees with the Conference Historical Society for deposit in the Conference archives at Willamette University. (Par. 471, 472).

Sec. 5. All matters which are to be printed in the Conference Journal shall be typed and copy delivered to the Secretary within ten days after adjournment.

Sec. 6. The names and addresses of Conference officers, Conference and Connectional Treasurers who are to receive funds directly, all assessments, apportionments and percentages upon the charges, the report of the Conference benevolences as adopted, and essential sections of reports and resolutions shall be printed in the Journal annually.

Sec. 7. The Secretary may require any motion, resolution, or other offering from the floor of the Conference to be furnished in writing at the time of presentation.

Sec. 8. The daily mimeographing of the Conference Minutes shall be the responsibility of the Secretary's staff. It shall also provide for the mimeographing in necessary quantities of the reports of boards and committees as required in Rule VIII, Sec. 9. (1941).

VI. Rules of Order. Parliamentary usage and rules of order in the Conference shall be those adopted by the preceding General Conference.

VII. Attendance at Sessions. No ministerial member, undergraduate member, accepted supply pastor, or lay member shall absent himself from any of the Conference sessions without leave of the Conference. Those unable to attend on account of illness shall be represented by their District Superintendents. (Par. 458).

VIII. Conference Sessions, Programs, and Fixed Orders. Sec. 1. The Council of Bishops are required to arrange the sessions of the Oregon Conference so as to convene on Thursday morning of conference week. The Program Committee at its discretion may arrange for preliminary devotional and organizational sessions on the preceding day not earlier than 4 p. m. The Conference shall adjourn on Sunday immediately following the reading of pastoral appointments. (Par. 470, 468, 469).

Sec. 2. The Conference Program Committee shall be composed of the following: the pastor of the entertaining church, chairman; the Bishop; the District Superintendent; the Chairman of the Committee on Daily Procedure; the Conference Lay Leader; one Layman from the entertaining church chosen by the chairman. The Committee shall submit the prepared program to the Conference at its organization.

Sec. 3. The Program Committee shall provide suitably for the following: The fixed orders of the day, 10 minute recesses in business sessions of more than two hours, devotional services daily from 8:30 to 9:00 A. M., noon adjournments from business sessions at 12:15, adjacent quarters for lay sessions and women's gatherings, quarters for Conferenee officers, cabinet, committees, Pub. House, clerical equipment for officers and general use of committeemen, identification marks on badges, bed, entertainment for ministers, their wives, and lay members.

Sec. 4. The Order of the Day for Thursday shall include Memorial service, limited to 45 minutes; District Superintendent reports, Statistical and Treasurer's reports, committee sessions at 2 P. M., and matters to be referred to committees. (Par. 468).

Sec. 5. On Thursday afternoon the regular committees shall convene from 2:00 to 4:00 P. M., and no business sessions or anniversary services shall be held during that period, except that the anniversary meetings of women's organiza-

CONFERENCE RULES

(All Rules are revised of dates 1940 unless otherwise indicated)

(Paragraph references relate to the 1940 Discipline)

I. Conference Rules. Sec. 1. Among the quadrennial committees of the Conference there shall be a Rules Committee of five members: two pastors, two laymen and one District Superintendent, whose responsibility it will be to codify, condense, phrase, and include within these Rules, all actions of the Conference designed as permanent regulations (Par. 453) The Committee shall harmonize the Rules with Disciplinary changes as are made from time to time, including the formation of boards and committees. It shall secure the removal of obsolete rules by proper Conference action.

Sec. 2. The Rules, when same have been corrected and codified by the Committee, shall be published annually in the Journal.

Sec. 3. A Conference Rule may be suspended or amended by action of the Conference at any regular session by a two-thirds majority vote of the Membership, except as may be otnerwise provided in specific rules.

Sec. 4. Changes, amendments, or new rules may originate in any of the following ways: by board or committee recommendation, by the Rules Committee, by the lay section, by the ministerial section, or from the floor, provided that when originating from the floor the resolution shall carry the signatures of at least five members.

Sec. 5. At the organizational session of the Conference the Rules Committee shall be prepared to submit such session rules as may facilitate organization and the work of the Conference.

II. Membership, Registration and Roll. (Par. 443, 532 h) Sec. 1. All members of the Conference, lay and ministerial, including lay alternates, undergraduates and accepted supplies, shall register upon arrival with this Committee. Official lists of lay members and alternates shall be provided by the District Superintendents. This Committee shall cooperate with the pastor and committees of the entertaining church and coordinate their duties.

Sec. 2. All members upon registering shall receive suitable membership identification, as shall be provided by the Program Committee.

Sec. 3. The Membership and Registration Committee shall be composed of three laymen and three pastors. They shall organize their work at the preceding Conference session and be on hand to open registrations at least a half day preceding the opening of Conference.

Sec. 4. The Registration Committee shall be provided with suitable registration forms, files, etc., from the Conference expense fund. They shall provide the Conference Secretary and the Conference Lay Leader with a daily report of registrants. These reports shall constitute the Roll call. (Par. 464).

Sec. 5. Lay members to the Oregon Annual Conference shall be elected quadrennially for four year terms by the charges. (Par. 443).

III. Conference Officers. Sec. 1. The following officers of the Conference shall be elected annually before adjournment for the ensuing year and session: the Secretary, the Statistician, the Treasurer, and the Registrar for Ministerial Training. (Par. 462, 838, 839.)

Sec. 2. The Statistician and Treasurer may appoint their assistants during the year, provided same are reported for confirmation at the opening session of the Conference.

Sec. 3. Officers and committees of the Conference requiring incidental funds for ledgers, books, forms, stationery, etc., shall apply for same through the Conference Secretary who shall draw upon the Conference expense fund.

IV. District Superintendents and Apportionments. Sec. 1. The number of districts in the Oregon Conference shall be three.

Sec. 2. The assessment for each charge for the support of the District Superintendents shall be an amount equal to eight percent of the Pastor's cash support.

Sec. 3. The District Superintendents in consultation with the Conference Treasurer may devise a plan for the apportioning, collecting, and disbursing of the support for the District Superintendents.

Sec. 4. District Superintendents shall file copies of their annual reports to the Conference with the Secretary for inclusion with the records of the Oregon Conference Historical Society. (1941)

Sec. 5. Each District Superintendent shall provide the Committee on Membership and Registration with a complete official list of Lay Members and Alter-

ould be represented among the officers. Unless otherwise provided, the first med shall be the convener. The chairman and vice chairman of each shall be dicated in the Journal.

Sec. 7. The Conference boards, commissions, and committees shall be listed der two general heads: Disciplinary and Annual Conference. Under each of ese headings they shall be grouped as Quadrennial, Term, and Annual. The ecified number of ministers and laymen on each shall be adhered to by the minating Committee. (1941).

XIII. Boards, Commissions, and Committees. Sec. 1. These shall be listed nder two general heads: Disciplinary and Annual Conference. Under each of ese headings they shall be grouped as Quadrennial, Term, and Annual. The ecified number of ministers and laymen on each shall be adhered to by the minating Committee. (1941).

Sec. 2. **Disciplinary Boards, Commissions and Committees.**

	Paragraph 1940 Disc.	Min.	Lay	D.S. Others
QUADRENNIAL				
oard of Missions and Church Extensions	1034-38	6	6	3 and others
ommission on World Service and Finance	832-841	5	6	
oard of Education	1172-85	8	8	3 and others
oard of Hospitals and Homes	1261	3	4	as per Disc.
ommission on Evangelism	1279-80	6	6	
oard of Temperance	1202	7	7	
ommittee on World Peace	1296	3	3	
oard of Lay Activities	1224-28		10	3 as per Disc.
oard of Deaconesses	1002		2	2 and others
rustees Kimball School of Theology	800	5	2	
oard of Ministerial Training	1107-12	12	(App. by Bishop)	
ommission on Proportional Payments	1324	(Bd. of Conf. Claim. as per Disc.)		
oard of Church Location and Erection	785-788	9	9	as per Disc.
TERM				
regon Conference Trustees	791	9 persons		3-yr. terms
rustees Willamette University	800	9 persons		3-yr. terms
oard of Conference Claimants (Division I: Permanent Fund) (Division II: Disbursements)	1314-35	10	10	3-yr. terms
ommittee on Conference Relations and Ministerial Qualifications	463-466	9	(in two divisions)	3-yr. terms
ommittee on Accepted Supply Pastors	293-297	8	(App. by Cabinet)	
ANNUAL				
ommittee on Investigation	647	5 elders and 2 reserves Nom. by Bishop. Elec by Conf.		
ommittee on Conference Objectives	470(31)	Optional App. by Bishop.		
st. Comm. on Local Preachers	248	9	3 from each Dist. App by the D. S.	

Sec. 3. **Conference Boards, Commissions, and Committees.**

QUADRENNIAL			
oint Commission, Kimball School of Theo.	2	1	
ethodist Historical and Champoeg Society	8	6	(Par. 471-472)
ommittee on Federation	6	3	3 (Equal Dist. Rep.)
ommittee on Nominations	3 D. S. and 3 Dist.	Lay Leaders	
ommittee on Conference Rules	453	2	2 1
ommittee on Memoirs (1 each from each Dist.)	3	3	and 1 at large
ommittee on Fraternal Emergency	3		
ommittee on State of the Church	3	3	
ommittee on Travel and Entertainment	3	3	
ommittee on Daily Procedure	2	2	and 1 (See Rule)
ommittee on Bi-lingual Churches	3	3	
ommittee on Registration and Membership	3	3	
ommittee on Oregon Council of Churches	3	4	
ommittee on Christian Citizenship	6	6	
ommittee on Distribution and Allocation	2		1
ommittee on Civil Rights	3	3	
irectors Oregon Anti-Liquor League		5	Persons
TERM			
inimum Support and Sustentation (4 elected annually)	810-913	6	6 3-yr. terms
ommission on Summer Activities	See Rule XXXIX		

tions may be arranged from 3:30 to 5:00 P. M. in some meeting place other than the entertaining church. At 4:00 P. M. the Ministerial executive session shall be held.

Sec. 6. Friday and Saturday mornings and afternoons shall be reserved for business sessions. The Order of the Day for Friday at 11:45 A. M. shall be the reception of the class and, if desired, the address of the Bishop. The Order of the Day for Saturday at 11:45 A. M. may be an address by the presiding Bishop. (Par. 467).

Sec. 7. The evening hours shall be available for anniversary services, special addresses, youth programs, etc., as may be arranged by and with the Program Committee.

Sec. 8. All committees and groups to whom are committed matters requiring anniversary or other public service or program, shall provide the program for such service after consultation with the Program Committee and subject to their general designations and the Fixed Orders of the Day.

Sec. 9. All reports of Boards, Commissions and Committees shall be mimeographed in quantites and placed in the hands of the members as early in the annual session as possible, and not less than six hours preceding their consideration. (1941).

IX. Daily Procedure and Floor Courtesy. Sec. 1. A Committee of two ministers, two laymen, and the chairman of the Program Committee shall compose the Committee on Daily Procedure. They shall be responsible for the daily agenda of business. They shall be located at a table in an accessible place in the Conference room where members may clear with them for place in the program.

Sec. 2. An annual Committee on Floor and Courtesy shall be composed of one minister, one layman, and the chairman of Daily Procedure. All matters of courtesy and floor privilege for special speakers shall be handled through them. They shall work in close cooperation with the Committee on Daily Procedure.

X. Conference Executive Sessions. When an executive session is ordered by the Annual Conference, only ministerial members in full connection, accepted supply pastors in charge of pastorates, members on trial, and credentialed lay members shall be permitted to sit therein, except by a two-thirds vote of the members present and voting.

XI. Ministeral Executive Session. Sec. 1. A Ministerial executive session, composed only of members in full connection, shall meet as prescribed by the orders of the day for the consideration of applications for admissions on trial, reception into full connection, accepted supply pastors, or other personnel matters dealing only with the ministry. Any change in this rule shall be permitted only by a two-thirds vote of ministerial members present and voting. (Par. 465).

Sec. 2. Record of the final actions taken in executive sessions relative to each personnel case shall be included in the minutes of that day's proceedings.

XII. Conference Nominating Committee. Sec. 1. The Conference Committee on Nominations of boards and committees shall be composed of the District Superintendents and the District Lay Leaders.

Sec. 2. They shall nominate quadrennial, term, and annual boards, commissions and committees not otherwise provided for, for four year, term, or annual committee service from the membership of the Conference, or where special provision is necessary, from youth, lay or women's groups within the bounds of the Conference. Vacancies shall be filled annually by nomination and election. (Par. 452: 1, 2).

Sec. 3. The Committee on Nominations shall meet at such time prior to the annual session of Conference as may be most convenient for the committeemen. They shall elect their own committee officers.

Sec. 4. Members of the Conference who have reached the age of permissive retirement shall be relieved of all duty upon the following boards and committees: Conference Claimants, Ministerial Training, Conference Relations and Ministeral Qualifications.

Sec. 5. During the sessions of the Oregon Annual Conference the meetings of boards, commissions and committees shall be open to any member of the Conference, minister or layman, together with the privilege of the floor; except when such meetings are clearly announced in advance as "executive" sessions. Members of the Conference are urged to avail themselves of this valued privilege to the end that there may be wide participation in all the work of the Annual Conference.

Sec. 6. Each board, commission and committee shall organize with chairman, vice chairman and secretary, and where feasible, both ministers and laymen

Sec. 2. In no way shall the Oregon Annual Conference be legally involved y this Committee without specific Conference action.

XXIX. Historical Records and Church Histories. Sec. 1. The pastor, and y delegate of each charge, with the assistance of official boards and others of he local churches, are instructed to prepare in as thorough and complete a way s possible, the history of Methodism as related to each community or region, ame to be prepared in triplicate on forms to be provided by the Conference His- orical Society, one copy to be retained by the church, and two copies to be sent o the secretary of the Hisorical Society. District Superintendents and former fficials are requested to assist by furnishing the data on churches or work of heir districts which have been discontinued or are for other reasons without astors. (Par. 471-472).

Sec. 2. Pastors and lay delegates with the assistance of official boards are rgently requested to gather all church records, documents and other historical ata and papers now in possession of local churches, and which are twenty-five ears old or over, or out of current use, and deliver the same to the Conference istorical Society for safe preservation in the Conference archives at Willamette niversity.

Sec. 3. All records, documents, papers, Journals and other such data or roperty of other Methodist conferences or branches, and now the property of the regon Annual Conference through union or inheritance, are to be delivered to he Conference Historical Society for preservation in the conference archives.

XX. Travel and Entertainment. Sec. 1. A Committee of 3 ministers and 3 aymen shall constitute the Committee on Travel and Entertainment. They shall e responsible for the equalization of travel expense to and from the seat of the onference on an equitable basis, and for disbursements from this fund to the embers. They shall annually present their askings to the Commission on orld Service and Finance for the ensuing year. All members of the Confer- nce, including ministers, laymen and retired men, and Accepted Supplies who re serving pastorates, shall participate in the fund. They shall report annually o the Conference.

Sec. 2. By the vote of the Conference upon recommendation of the Program ommittee, designations from this fund may be used to defray entertainment xpenses and same shall be a preferred fund.

XXI. Fraternal Emergency. There shall be a Committee of 3 ministers mong the quadrennial boards to administer a fund of voluntary contributions f one dollar or more from ministerial members of the Conference. This fund is o be a burial fund available for assistance to active ministerial members of the onference at the discretion of the Committee. (Note: This plan is to remain force during 1941-42 pending the report of a special Commission on Fraternal mergency Plan.)

XXII. Requirements for Admission. Sec. 1. No Person shall be admitted on rial into this Conference who is more than thirty years of age. (Par. 454, 211- 20, 1094-1112).

Sec. 2. The minimum educational requirement for admission on trial shall be raduation from a regular college of recognized standing.

Sec. 3. For admittance to membership in the Conference the educational re- uirement shall be college graduation and seminary graduation or its equivalent.

Sec. 4. In each case the requirements under this rule, sections 1, 2, and 3, ay be waived by a three-fourths vote of the ministerial section of the confer- nce, providing, that in no case shall the requirements be below those prescribed the Discipline.

Sec. 5. Ministers coming from other denominations shall be required to take he course of study for admission on trial, and such other studies as the Board f Ministerial Training shall deem advisable, and, shall serve, under the appoint- ent of a District Superintendent, at least one year, either as an Accepted Sup- y, or on trial.

Sec. 6. All candidates for the ministry to be received on trial, or undergradu- tes or those from other denominations applying for Conference membership, hall be required to sign the official pledge to refrain from the use of tobacco nd other harmful indulgences. They shall satisfactorily answer the questions elative to debt. (Par. 212) 1941.

Sec. 7. Under the directions of the Committee on Ministerial Qualifications ll candidates for admission on Trial, or others entering full membership, or en- ering our ministry from other denominations, shall be required to undergo hysical examinations. The Committee may designate the physician in each case it so desires. (Par. 212) 1941.

ANNUAL

Floor and Courtesy	1	1	(1 other see Rule)
Daily Minutes and Public Press	1	1	
Resolutions	2	2	
Conference Program	See Rule VIII.		
Periodicals, Publications and Collections	3	2	
Editorial Committee for Journal	See Rule V.		
Conference Postmaster	1 person		

XIV. Committee on Memoirs and Roll of the Dead. Sec. 1. There shall be a Committee on Memoirs composed of 1 ministerial and 1 lay member from each district and 1 member at large. The Superintendents shall report to the Committee the deaths of ministerial members, wife or husband, who have died during the year.

Sec. 2. A brief memorial service shall be held annually for those having died during the year, under the direction of this committee, on Thursday following the opening devotions. At this service the Conference Secretary shall call the roll of the dead, the Conference standing in silence for prayer. (See Rule VIII, 4.)

XV. Committee on Conference Relations and Ministerial Qualifications. Sec. 1. This Committee shall be organized as per disciplinary plan with two divisions: Division I: Conference Relations; Division II: Ministerial Qualifications. (Par. 463: 1, 2, 3; 466).

Sec. 2. All changes involving Conference relations shall be referred to Division I, and no change of relations shall be granted until this committee shall have made its report. (Par. 456, 237, 238).

Sec. 3. All candidates for admission on trial, re-admission upon credentials from other denominations, admission into full membership, shall be referred to Division II, and no such candidates shall be admitted or ordained until this committee shall have made its report. This committee shall inquire into the age, physical condition, personal habits, family and Christian experience of the candidates for admission on trial, and of the candidates for admission into full connection. (Par. 454, 459). (See also Disc Part III The Ministry).

XVI. Accepted Supply Pastors. Sec. 1. There shall be a Committee on Accepted Supply Pastors composed of 3 members from the Conference Relations division and 3 members from the Ministerial Qualification, selected by the Cabinet, who shall examine all applications for approval as Accepted Supplies. It shall keep a permanent record and file of all matters pertaining to same, and report its recommendations to the ministerial section of the Conference as per Disciplinary requirements. (Par. 293-397).

Sec. 2. The Superintendents shall file with this Committee, prior to the opening of Conference, a statement relative to the character, fitness, training, and effectiveness of each applicant from his district, and also of each Accepted Supply of his district.

Sec. 3. The same rules which apply to Conference membership relative to tobacco and debt shall apply in the case of Accepted Supply Pastors in this Conference.

Sec. 4. Accepted Supply Pastors shall attend the sessions of the Annual Conference and shall have the privilege of speaking on any question, but without vote. (Par. 458).

XVII. Board of Conference Claimants. This Board shall operate under two divisions to be known as, Division I, Permanent Fund, and Division II, Claimants Disbursements. It shall be composed of 10 ministers and 10 laymen, a part elected annually to three-year terms. They may designate the members to serve on each division if not so designated by the Nominating Committee. Each Division shall be responsible for the duties pertaining to it. (Par. 1314-35).

XVIII. Committee on Civil Rights. Sec. 1. A Committee composed of 3 ministers and laymen shall be provided among the quadrennial boards whose duties shall be as follows: To Provide and keep a permanent record and register of all members of the Methodist Churches within the bounds of the Oregon Annual Conference who may wish to enroll as conscientious objectors to war participation in various forms, or who may claim exemption from participation in war or engaging in military training. They shall register such in proper classifications after careful examination into each case. They shall cooperate with, and follow the general leadership of the General Conference Commission on World Peace in matters relating to this work. The Committee shall, whenever necessary, represent each registrant before the proper authorities. (Par. 1712, 1715-17).

Sec. 3. The assessment upon pastors for this fund shall be as follows: On cash salaries up to $1500 an amount equal to ½ of 1 per cent. On cash salaries of $1501 and over an amount equal to 1 per cent.

Sec. 4. Payments to the Sustentation Fund shall be through channels as prescribed by the Committee. Disbursements and other administrative matters connected therewith shall be according to plans adopted by the Committee. (1942).

XXVIII. Special Assessments. Any matter involving personal assessments or subscriptions from the members of the Conference, or added assessments upon churches, shall require a two-thirds vote of the Conference to make the action valid.

XXIX. Bi-Lingual Churches. There shall be a Commission of 3 ministers and 3 laymen who shall be responsible for all matters involving the uniting of foreign language churches with the Oregon Conference, subject to the instruction from the Conference.

XXX. Abandoned Church Property. Sec. 1. When the District Superintendent has decided to request the Annual Conference to deciare a certain property abandoned, he shall first record the individual trustees of the Annual Conference as the elected trustees of the church property in such a way as to make them the trustees of said property. (Par. 782).

Sec. 2. The District Superintendent's motion declaring any of the German church property abandoned, shall also carry the reference of the property to the Board of Trustees of the Conference Claimants Permanent Endowment Fund.

XXXI. Federation of Churches. Whenever any proposal for federation with other churches is made, the pastor and District Superintendent shall refer the proposal to the Committee on Federation, consisting of 2 ministers and 1 layman from each district together with the District Superintendents within the district where the proposed federation is located. The Superintendents shall nominate the members from their respective districts. The Committee shall make a careful survey of the entire proposition and report its findings to the next session of the Annual Conference. (Par. 332:4).

XXXII. Conference Offerings. An offering may be taken at each evening service of the Annual Conference for the purpose of assisting the entertaining church in defraying Conference entertainment.

XXXIII. All Statistical and Treasurer's reports from the pastoral charges, with completed financial enclosures of both vouchers and cash, shall be mailed not later than May 31. Officials of the charges are urgently requested to facilitate the completing of these reports by the pastors.

XXXIV. Salary Items to be Published. Amounts received by pastors on salary, or to supplement salary from missionary allotment or sustentation funds, shall be published annually in the Journal.

XXXV. Graduate Requirements. All effective Elders and active Accepted Supplies are urged to attend at least one Summer session during each quadrenium, or to cover the work which shall be considered its equivalent. Summer School attendance or its equivalent shall be under the supervision of the Conference Board of Ministerial Training. (1941).

XXXVI. Election of Lay Leaders. District and Associate Lay Leaders in this Conference shall be elected by the Annual Conference according to the second provision of Par. 1230. (1941).

XXXVII. Anti-Liquor League Directors. The Oregon Conference shall cooperate with other denominations in providing leadership for the Oregon Anti-Liquor League through the annual election of five Directors for that body. The Conference Board of Temperance shall make nominations for same and shall be responsible for the presentation of the annual reports covering the activities in this field. (1941).

XXXVIII. Summer Activities Commission. Sec. 1. There shall be a Commission on Summer Activities which shall operate under the general direction of the Conference Board of Education and shall be subject to it. The Commission shall be composed of the following youth and adult representatives:

Youth representatives: Pres. Conf. Meth. Youth Fel.;

3 Student Body Presidents (one from each Institute.)

3 Students elected annually by Student Body (each Institute one).

4 District Presidents of the Methodist Youth Fellowship (Salem, Portland, Cascade East, Cascade South.)

3 Youths elected annually from the Conf. Council of Methodist Youth Fellowship.

XXIII. Undergraduate Requirements. Sec. 1. No person shall be advanced in his studies in the Conference Course of Study who is conditioned upon more than one book on which examination is required, or in more than one book in the collateral studies. (Par. 211-220, 454, 251-266,1094-1112.)

Sec. 2. Persons who are admitted on trial, who are exempt from examinations on the Course of Study by reasons of having graduated from an accepted School of Theology, shall be required to take one of the Graduate Courses provided by our Commission on Conference Courses of Study, each of his two years on trial, and report his grade to the Registrar.

XXIV. Candidates for Ordination. No ordinations shall be granted by this Conference in any orders except for candidates who purpose to give full time to the work of the ministry. (Par. 218: 5; 251-266).

XXV. Conference Benevolences. Sec. 1. To the Committee on World Service and Fniance shall be referred all requests for Conference appropriations upon the charges or the pastors, and no appropriations shall be made until this committee shall have made its report. (Par. 837).

Sec. 2. Apportionments to the charges, based on Pastor's Salaries, shall be limited to the items of "Ministerial Support." (Par. 805).

Sec. 3. All other askings, authorized by the Annual Conference, shall be included in the "Conference Benevolence Budget," and apportioned to the Benevolence Budgets of the charges.

Sec. 4. The World Service apportionments and the Conference Benevolence askings shall be combined in the "Local Church Benevolence Budget," and all money raised for the World Service and/or Benevolences, unless otherwise specifically designated by the donors, shall be shared upon a pro-rata basis between the World Service and the Conference Benevolence Budget.

Sec. 5. All World Service and Benevolence monies, pro-rated funds on Ministerial Claims, and all other funds raised in the charges for general or conference causes, shall be remitted monthly (dollars only) by the local treasurers to the proper conference treasurers as stipulated by the Discipline. (Par. 839, 553) (1942).

Sec. 6. The Conference Budget, when adopted by the action of the Conference, shall be apportioned by the Committee on Distribution and Allocation as a single item.

Sec. 7. Pastors and officials are enjoined to exercise great care in the presentation of this joint benevolence appeal that our normal giving to World Service shall be maintained or increased in all charges.

XXVI. Proportional Payments. Sec. 1. There shall be a Committee on Proportional Payments as provided by the Discipline, (Par. 1324, 806) to whom the Statistician shall report during the Annual sessions relative to the required distribution of funds received for ministerial support, noting each instance where the pro-rated shares have not been paid to the District Superintendents, the Episcopal Fund, and the Conference Claimants Fund. On failure to comply with the Disciplinary requirements for pro-rating, the pastor and lay member of the charges in default shall be called before the Committee on Conference Relations for explanations and adjustments.

Sec. 2. All pro-rating percentages for the various claims and funds and other apportionments levied upon members and charges shall be published annually in the Journal. (See Rule XV).

XXVII. Minimum Support and Sustentation Fund. Sec. 1. A program and schedule for Minimum Support based upon the provisions of the Discipline shall be operative in this Conference. Its provisions shall apply to members in the effective relation and to accepted supplies serving charges. Its provisions shall not apply to those who are regularly employed in lines of work other than the ministry. (Par. 810-813).

Sec. 2. The minimum schedule for both married and single men shall be determined annually by the Conference upon the recommendation of the Committee on Minimum Support and Sustentation composed of 6 ministers and 6 laymen, one of each to be elected annually.

Sec. 3. No minister shall have claim upon the Sustentation Fund for more than $200, until all other claims are met in full.

Sec. 4. An item of $1500, entitled "Sustentation Fund" shall be included in the Conference Benevolence Budget. This amount may be revised when necessary by the action of the Conference.

Table No. 1 — **CASCADE DISTRICT—STATISTICIAN'S REPORT**

CHARGE AND CHURCH	NAME OF PASTOR	MEMBERSHIP: Baptisms: Infants Baptized	Baptisms: All Others Baptized	Preparatory: Preparatory Members Received	Preparatory: Remaining on Roll at End of Year	Full Membership: Full Members Reported Last Year	Full Membership: Received from Preparatory Memb'rs.	Full Membership: Received on Profession of Faith	Full Membership: Received by Transfer and otherwise	Full Membership: Removals by Transfer and otherwise	Full Membership: Total Full Members, Active	Full Membership: Total Full members, Nonresident.	Number Licensed to Preach This Year	Total Local Preachers	Subscribers to Christian Advocate	Subscribers to Conference Organ or Paper	CHURCH PROPERTY: Church Buildings	Value of Buildings, Equipment, and Land	Indebtedness on Church	Number of Parsonages	Value of Parsonages, Furnishings, and Land	Indebtedness on Parsonage	Value of Other Church Property, Bonds, Endowments, etc.	INSURANCE: Insurance Carried	Churches Dam. or Dest'd.	Parsonages Dam. or Dest.	Amount of Damage	Loss Collected
Arlington	Donald Pierce					65			1		55	9			1		1	5000		1	1500			3500				
Ashland	G. W. Bruce	14	6	4		598		7	22	8	421	150		1	52		1	20000		1	3500			25400				
Talent		2	1			50			3		37	15			4		1	3500		1	1000			3200				
Bend	Robert McIlvenna	15	17			399		27	12	4	345	93			42		1	55000		1	4000		200	38800				
Cascade Locks	Lucian B. Jones	3				29			1	3	21	6		1	2		1	2300		1	1300			3000		1	1000	1000
Chiloquin	J. L. Buck					53			3	2	28	26		1	12		1	6000		1	1800			4500				
Fort Klamath		3	3			21		3			23	1			4		1	2500						1200				
Coquille	Chas. G. Brown	10	4			245		9	5	4	241	14			42		1	30000		1	2500			15500				
Cottage Grove	Frank E. Brown	5	7			290		9	10	5	289	19			40		1	7700		1	3000		10000	6500				
Creswell	Alice Camp	6				175			5		120	60			14		2	4500		1	1000		1000	3000				
Dillard	F. Gene Elliott	1				97		2		29	29	39			8		1	2500		1	2500			3000				
Camas Valley						51				12	20	19					1	6500						4500				
Lookingglass						38				3	16	19			4		1	1400						1000				
Tenmile			1			14		1		2	8	4					1	1000		1	400			500				
Drain	Fred O. Hunt	1				178		1	4	12	107	63	1	1	19		1	6000		1	3500		910	4400				
Yoncalla			2			78		4	3	3	47	32			8		1	6000					500	2000				
Echo	Earl B. Cotton	3	3	6	3	54	3		6	2	42	18			8		1	3650		1	650			2500				
Elkton	S. S. Hotchkiss	4	1			57				2	38	19			6		1	1500		1	1200			2500				
Gardiner		1	1			42					42				3		1	1500		1	1500			2000				
Fossil	Alice Woolley		2			38		3	1	7	24	4	1	1	6		1	2000		1	1200			3200				
Gold Hill	J. P. Bray	2				56				1	20	10					1	4500					100	1500				
Grants Pass	E. J. Aschenbrenner	9	23	22		562	22	32	37	19	483	88			56		1	20000		1	5000		800	22000				
Heppner	Bennie Howe	2			9	70		1		1	65	5		2	11		1	6500		1	2500			3200				
Hermiston	W. A. MacArthur	8	3	10	7	129	11	6	5	5	131	15			29		1	12000		1	4000			12000				
Hood River	W. Sherman Burgoyne	3	8			318		12	4	6	268	50	1	2	23	12	1	25000		1	2800			8500				
Klamath Falls	Victor Phillips	19	7			732		12	23	7	580	160			30		1	75000	14300	1	5000	1077		35500				
Bly			2			48		2			50				2		1	4000						2000				
Klamath Indian Mission	Harley Zeller	No	Report																									
Lakeview	Myron C. Pogue	3			18	155				8	108	39			16		1	30000	6800	1	3800			40000				
Paisley																												

Adult representatives: 3 Deans (one from each Institute).
3 Business Managers (one from each Institute).
3 Chairman of Institute Commissions (one from each Institute).
3 representatives from the Conf. Board of Education.
The Conf. Young Adult President.
3 District Superintendents.
The Conf. Executive Secretary of Christian Education.

Sec. 2. The duties of the Commission shall include the following: To have general oversight and supervision of all Educational Councils, Assemblies, Institutes, etc., as coming under the responsibility of the Board of Education; To coordinate the total program of such activities in the Conference in respect to programs, management, equipment, publicity, equipment, finance, and dates; to eliminate all possible overlapping, duplication, and competition; to provide for an annual audit of the books of the treasurers and managers of each project as required by Disc. Par. 801 and 461; to make an annual report of its activities and needs to the Conference through the Board of Education. (1942).

CHARGE AND CHURCH	NAME OF PASTOR	MEMBERSHIP														CHURCH PROPERTY								INSURANCE				
		Baptisms		Preparatory		Full Membership						Number Licensed to Preach This Year	Total Local Preachers	Subscribers to Christian Advocate	Subscribers to Conference Organ or Paper	Church Buildings	Value of Buildings, Equipment, and Land	Indebtedness on Church	Number of Parsonages	Value of Parsonages, Furnishings, and Land	Indebtedness on Parsonage	Value of Other Church Property, Bonds, Endowments, etc.	Insurance Carried	Parsonages Dam. or Dest.	Churches Dam. or Dest'd.	Amount of Damage	Loss Collected
		Infants Baptized	All Others Baptized	Preparatory Members Received	Remaining on Roll at End of Year	Full Members Reported Last Year	Received from Preparatory Memb'rs.	Received on Profession of Faith	Received by Transfer and otherwise	Removals by Transfer and otherwise	Total Full Members, Active	Total Full members, Nonresident																
Astoria	R. A. Fedje	24	9	24	105	577	7	14	15	10	529	74			60		1	$ 40000		1	$ 6500		$ 1300	$ 37500				
Beaverton	A. S. Hisey	13	3	5	5	111		4	8	2	121	6			20		1	6250					2000	2500				
Bennett Chapel	Dorothy E. Harding	4	3			129		5	17	4	147	23	2	2	29		1	7000		1	4000			6000		1	55	55
Capitol Hill	Reta P. Hansen					48			3		23	28			4		1	2000										
Carus	Arthur W. Brown					31			4	1	34				4		1	4600						1500				
Clarks						47			1	1	42	5			3		1	1500		1	1500			2000				
Clatskanie	Jon Hosford	5	4			120	2	15	16	1	98	54			12		1	10000		1	1500			5000				
Estacada-Viola	Gale A. Putnam	3				147		3	3	2	108	43			10		3	8000		2	3000			5100				
Garden Home	Wm. H. Hantzmon	2	2			73		4			57						1	4000						2500				
Gresham	Sydney W. Hall	15	4	7		405	7	7	10	6	289	140			32		1	20000		1	5000			16000				
Metzger	Philip S. Clapp	5	1			114		7	4	6	119	28			12		1	2700						1400				
Molalla	Joseph Pope		1			91			7	3	64	31			21		1	4000		1	2500			4500				
Oak Grove	H. G. Humphrey	17	11		10	197		15	9	2	182	36			10		1	10000		1	5000			7500				
Oregon City	Howard Graybeal	7	11	8		366	8	18	37	22	407	50		1	70		1	15000		1	5000		60726	64500				
Oswego	J. W. Reed	3	5	4		28	4	1	5		37	1			4		1	9000						2000				
Pleas. Home-Bor'g-Dover	Mark A. Chamberlin	8	2	6	6	113		10	2		137	30			27		1	5000		1	2000			4500				
Portland: Beech Street	Alexander Hawthorne	2	13	8	9	157	7	6	5	10	113	52	1	1	16		1	10000		1	3000			6000				
Centenary-Wilbur	Owen J. Beadles	10	10	7	56	1440	1	8	32	39	1442	420		2	78		1	175000		1	5000		3896	89300				
Central	J. W. Warrell	10	3	4	12	470	4	10	8	27	305	150			30		1	16000		1	3500		1000	14800				
Clinton-Kelly	Melville T. Wire	10	2	2		196		7	16	6	183	40			28		1	23000		1	3000			23000				
Ellis Street	Reed Ellis	1				41				2	34	5			5		1	3500		1	2500			2500	1	63	63	
Errol Heights	Wesley L. Wildermuth					51			1	1	36	14			10		1	4500						1500				
First	Leslie B. Logan	28	10			1560	12	31	105	76	1173	425			154		1	174273					29522	99750				
Fremont	S. Darlow Johnson	9	15	6		407	6	21	12	12	365	69			42		1	20000		1	6100			16100				
Friendly Cen. Mission	Martha Warrington																											
Grace	C. A. Wentsch	8		6	5	155	6	2		2	140	10		1	37		1	15000					425	8500				
Hoyt Street	Evelyn Collins	1	1			34				1	11	25			6		1	21000		1	5000	800		5500				
Laurelwood	John A. Linn	9	6			240		9	14	16	202	38			31		1	40000	10500	1	3000			11500				
Lents-Clackamas	Glen P. White	4	11	8		119	8	3	5	3	100	30			14		1	5500	1500	1	3000		300	5500				
Lincoln	Eugene H. Mills	2	4		4	82		9	10	6	89	6					1	9000		1	3000			16500				
Linnton	John Place	3				52		2		3	40	17			1		1	25000	10000	1	2000			12000				
Bethany						40		2	1		34	8			1		1	3000		1	1000			2500				

Table No. 1 **CASCADE DISTRICT—Continued—STATISTICIAN'S REPORT**

CHARGE AND CHURCH	NAME OF PASTOR	MEMBERSHIP																CHURCH PROPERTY							INSURANCE					
		BAPTISMS		PREPARATORY		FULL MEMBERSHIP																								
		Infants Baptized	All Others Baptized	Preparatory Members Received	Remaining on Roll at End of Year	Full Members Reported Last Year	Received from Preparatory Memb'rs.	Received on Profession of Faith	Received by Transfer and otherwise.	Removals by Transfer and otherwise.	Total Full Members, Active	Total Full members, Nonresident.	Number Licensed to Preach This Year	Total Local Preachers	Subscribers to Christian Advocate	Subscribers to Conference Organ or Paper	Church Buildings	Value of Buildings, Equipment, and Land	Indebtedness on Church	Number of Parsonages	Value of Parsonages, Furnishings, and Land	Indebtedness on Parsonage	Value of Other Church Property, Bonds, Endowments, etc.	Insurance Carried	Churches Dam. or Dest'd.	Parsonages Dam. or Dest.	Amount of Damage	Loss Collected
Madras	Mrs. Edward Carlson					61					41	20			10		1	3500		1	1500			3000					
Metolius		No	Report																										
Marshfield	Gilbert H. Newland	5	31	37		325	37	38	10	1	372	35			23		1	10000		1	6000			7800					
Medford	Louis C. Kirby	10	29	18	25	886	18	28	23	32	833	90	1	1	45		1	95000		1	6000			85000					
Milton	A. J. Neufeld					177				6	166	10		2	6		1	10000		1	3700			7500					
Sunnyside		1	5			108		6			91	18			6		1	4000		1	3000			4500					
Myrtle Creek	James Wilkins		2			141		5	3	6	102	41			5		1	3000		1	1500			3600					
Canyonville						52				1	51			1	3		1	1800		1	1200			3000					
Myrtle Point	T. J. Pryor	1	5			82		8	2	4	62	26			15		1	20000	10658	1	1500			9000					
North Bend	Everett H. Gardner	12				200		3	7	9	179	22			13		1	6400		1	2500			6450					
Oak Ridge	Noel Carden	2	2	2		76		2	1		54	25			8	6	1	2000		1	500			1500					
Westfir		3				60		2			57	5			2		1	8000						5000					
Odell	Oscar A. Olsen					166		4	1	5	140	26			18		1	5500		1	2000			6300					
Pine Grove						31				2	29				1		1	4500						5000					
Pendleton	Oliver J. Gill	17	14	8		482	8	11	13	14	424	70			27		1	35000		1	6500		3182	17000					
Prineville	W. N. Byars	12	13			40		14	12	29	40	6			4		1	5000		1	1500			4300					
Roseburg	R. A. Feenstra	9	2	2		564	2	4	18	36	518	32		3	46		1	20000		2	3200	700	900	16300					
Sutherlin	J. B. Needham	2	7	2		94		11	4	12	75	22			13		1	7500		1	2000			6100					
Wilbur			3			33		5			32	6					1	1000		1	1000								
The Dalles	Dean C. Poindexter	9	11	11		336	11	7	10	92	164	130			44		1	15000		1	7500		3000	15000					
Dufur		5	1			94		1		1	66	28			9		1	500		1	1800		700	6350	1	14500			
Wasco-Grass Valley	F. L. Cannell	3	9		6	77		10	2	5	72	5			7		2	6000		2	3000			5000					
Weston	Philip D. Hartman		2			124		2	7		122	18			2		1	6000		1	2000			5000					
Wilderville	Clifford A. Platz					66					41	11			12		1	2500		1	1500								
Totals		205	227	122	68	8917	112	293	257	396	7389	1623	4	16	761	18	53	617750	31758	45	113050	1777	21292	477600	1	1	15500	1000	
Total Last Year		171	123	94	67	8298	66	146	346	422	7129	1693	7	15	673	20	59	629550	33420	46	109900	1375	12450	397855		1	435	435	
Increase		34	104	28	1	419	46	147			260			1	88						3150	402	8842	79745	1		15065	565	
Decrease									89	26		70	3			2	6	11800	1662	1									

Table No. 1 **PORTLAND DISTRICT—STATISTICIAN'S REPORT**

CHARGE AND CHURCH	NAME OF PASTOR	MEMBERSHIP: Baptisms: Infants Baptized	Baptisms: All Others Baptized	Preparatory: Preparatory Members Received	Preparatory: Remaining on Roll at End of Year	Full Membership: Full Members Reported Last Year	Full Membership: Received from Preparatory Memb'rs.	Full Membership: Received on Profession of Faith	Full Membership: Received by Transfer and otherwise	Full Membership: Removals by Transfer and otherwise	Full Membership: Total Full Members, Active	Full Membership: Total Full members, Nonresident.	Number Licensed to Preach This Year	Total Local Preachers	Subscribers to Christian Advocate	Subscribers to Conference Organ or Paper	CHURCH PROPERTY: Church Buildings	Value of Buildings, Equipment, and Land	Indebtedness on Church	Number of Parsonages	Value of Parsonages, Furnishings, and Land	Indebtedness on Parsonage	Value of Other Church Property, Bonds, Endowments, etc.	INSURANCE: Insurance Carried	Churches Dam. or Dest'd.	Parsonages Dam. or Dest.	Amount of Damage	Loss Collected
Albany	Edward Terry	10	52			666		57	47	13	610	140			82		1	$ 30000		1	$ 5000		$ 1000	$ 20150				
Amity	E. R. Polhemus	9	10	5	3	237	5	8	12	8	127	5			17		1	18000		1	1500			11000				
Banks	Charles Schreiber	2				46		1	3	8	30	8			7		1	2000		1	1100			2700				
Cornelius		2				118		2	6	2	90	10			14		1	3500		1	2000		100	3600				
Bay City	Mrs. Earl Lahmon	5				19				1	28	8	1	1	1		1	2000		1	2000			2200				
Garibaldi		3				14				1	10	6					1	2500						1500				
Brownsville	Frank Sutton					128		3	2	19	50	10			4		1	3500					783					
Harrisburg						75		1		1	41	34			2		1	3800					800	2000				
Buena Vista	Kenneth F. Abbott					44		3		4	39	4			7		1	1200		1	800			2100				
Canby	Ethel L. Williams	7	2			194		1	5	4	103	25	1	1	9		1	15000					400	6000				
Coburg	W. B. Empey					43			1	1	28	15			5		1	3000						1500				
Corvallis	Jesse W. Bunch	18	20			652	25	40	62	26	535	110	1	1	92		1	165000					1000	70000				
Dallas	Ellsworth M. Tilton	2	8	2	1	254	1	7	6	11	216	40	2	2	19		1	17721			1	2700	2000	12000				
Oak Grove Chapel						16				2	12	2			1		1	2500						2000				
Donald	Mrs. Lucile T. Libby	1	2			49		2		6	41	4			1		1	1300						1050				
Dundee	H. G. Herrmann	1				54		8		1	61						1	1650		1	3000			2500				
Yamhill		2				94				8	73	6			11		1	3000		1	1500			3500				
Eugene	L. O. Griffith	19	19			1235	42	45	45	43	778	360	1	1	59		1	132000		1	7000		666	75000				
Falls City	Simpson Hamrick	1	1			46		3	7	4	39	9			5		1	4000		1	1200							
Forest Grove	Thos. D. Yarnes	9	4			572		11	21	22	438	104		1	62		2	39000		1	4000		2000	20000				
Franklin	Lloyd Deless	6	1			23					20	10			2		1	2000						1000				
Grand Ronde						27					23	5			1		1	2200					100	1500				
Halsey	Harold H. Miles	3	6			225		8	10	52	146	20			21		1	5000		1	3500			5500				
Hillsboro	Harry F. Pemberton	9	12	11		350	11	12	28	16	364	24		1	35	30	1	15000		1	5000		1761	16000	1	50	50	
Independence	E. C. Alford	1				69		1	1	2	49	20			1		1	10000		1	500			3000				
Jefferson	C. W. Pogue	1	5			43		4		3	40	3			4		1	2000		1	1800			2350				
Junction City	Carl B. Mason	10	6			119		12	16	1	131	15			8		1	6400		1	2500		6800	5200				
Riverview		2	1			60		6	2	1	47	20			3		1	1200					50	800				
Lebanon	Ralph G. Kleen	10	8			290		11	10	3	266	42			33		1	30000		1	2000		1900	21350				
McCabe	C. L. Dark	3	4	6		57	6	6	2		51	14			8	13	1	1000						500				
McFarland	L. G. Weaver	9			2	143				3	82	58	1	1	9	6	1	8300		1	2500			7000				
McMinnville	B. Earle Parker	15	10	27		487		27	39	7	357	120	1	1	33		1	41500		1	3800		3000	24300				
Marquam	Pierre Smith	2	2			59				4	52	1			2		1	3800		1	1500		1100	1800				
Monroe	R. T. Cookingham	8	3	3	1	38	3	3	2	5	50	23			10	25	1	4000		1	2000		500	3000				
Alpine		2	1	7	7	72			4		36	24			5	15	1	3500					500	3000				

Table No. 1 **PORTLAND DISTRICT—Continued—STATISTICIAN'S REPORT**

CHARGE AND CHURCH	NAME OF PASTOR	MEMBERSHIP															CHURCH PROPERTY							INSURANCE				
		Baptisms		Preparatory		Full Membership										Number Licensed to Preach This Year	Subscribers to Conference Organ or Paper	Subscribers to Christian Advocate	Total Local Preachers	Church Buildings	Value of Buildings, Equipment, and Land	Number of Parsonages	Value of Parsonages, Furnishings, and Land	Indebtedness on Church	Indebtedness on Parsonage	Value of Other Church Property, Bonds, Endowments, etc.	Loss Collected	Amount of Damage	Parsonages Dam. or Dest.	Churches Dam. or Dest'd.	Insurance Carried
		Infants Baptized	All Others Baptized	Preparatory Members Received	Remaining on Roll at End of Year	Full Members Reported Last Year	Received from Preparatory Memb'rs.	Received on Profession of Faith	Received by Transfer and otherwise.	Removals by Transfer and otherwise.	Total Full Members, Active	Total Full members, Nonresident.																			
Montavilla	Albert J. Wilson	16	33	25	2	308	25	43	62	152	298	26	1	1	51	1	1	10000		1	3000			7500				
Mount Tabor	Laurance Burdette	8	14	15	1	365	13	6	6	141	194	55	1	2	54		1	22000		1	2000			20350				
Patton	John H. McDonald	6	9			312		10	9	4	292	35		1	26		1	10000		1	4500			10500				
Rodney Avenue	J. C. Johnannes	2				118				1	115	2	1	1	12		1	9000		2	6000			13000				
Rose City Park	R. S. Dunn	32	4			1472		23	52	30	1317	200		2	82		1	83446		1	3600			72000				
Sellwood	Harold Shellhart	12	4		2	534	4	8	8	12	393	149			10		1	17000		1	5500			26000				
St. Johns Pioneer	J. Ross Knotts	33	5	16	2	298	14	1	27	7	265	67			60		1	35000		1	4500		863	25500				
Sunnyside	Edward A. Wolfe	45	20	20		1569	20	46	59	19	1392	254	1	1	82		1	110000		1	6500			90000				
University Park	Harry E. Rarey	12	11	8	24	358	7	11	24	15	315	74			32		1	10000		1	4000		50	8100				
Vancouver Avenue	Martin T. Larson	11			4	151		11	2	7	155	14		1	21		1	12300		1			600	8000				
Wilshire	Harold G. Darling		1			5		2	4	12							1	6200	2240					2500				
Woodlawn	Erwin G. Ranton	5	8	9	12	423	4	7	2	2	189	247			16		1	6500		1	7000			10000				
Woodstock	Paul Bolliger	9	10	4		400	4	3	8	5	365	40			23		1	13000		1	3000			7500				
Rainier-Hudson	Orval M. Whitman	5	12	5	6	130	2	23		9	127	19			24		2	5900		1	2000			5300				
Rockwood	J. E. Derrick	2	7			24		7		3	29						1	1500		1	1000			1500				
Scholls	F. R. Sibley	1	7	8	5	74	3		3	4	70	6			16		1	3000		1	2500			3000				
Seaside	M. A. Groves	18	13	10	12	411	6	23	34	19	424	31			30		1	25000		1	4250		200	20300				
St. Helens	Herbert F. Kuehn	4	6			642	5	3	9	10	300	149			18		1	30000					275	22000				
Tigard	L. Guderian	2				127			1	3	99	24			20		1	11000		1	5500	6300		12000				
Warrenton	Joyce S. Kendall	9	2	4	5	82	4	9	6	12	66	18	2	2	10		1	3500		1	2500		350	5250				
Hammond		2				35		2	1	5	30	3			5		1	2000						1500				
Westport-Wauna	W. F. Dodge			16	2	57	14	2	4	4	57	16			7									300				
Willamette	William G. Tennant	2				165		2	1	37	113	18		2	15		1	17000	3995	1	3500	500		8000				
Wilsonville	Hans Peterson		2	3		18	3	2	2		25	3			3		1	4000						2200				
Tualatin		1	4	1		92	1	1			72	21			3		1	4000						3000				
Totals		440	303	239	289	15811	201	458	674	777	13363	3329	9	20	1391		58	1145169	28235	43	146950	7600	98207	862750	1	1	118	118
Total Last Year		506	238	117	243	15125	74	335	692	913	13302	3529	11	22	1088	27	60	1137649	57025	46	140050	8467	100180	809805				
Increase			65	122	46	686	127	123			61				303			7520			6900			52945	1	1	118	118
Decrease		66							18	196		200	2	2		27	2		28790	3		867	1973					

Table No. 1 **SALEM DISTRICT—STATISTICIAN'S REPORT**

Table No. 2

CASCADE DISTRICT—STATISTICIAN'S REPORT

CHURCH AND CHARGE	CHURCH SCHOOL STATISTICS: SUNDAY SCHOOLS: ENROLLMENT AND ATTENDANCE: Children, 4-11	Youth, 12-23	Adults, exclusive of Home Department	Officers and Teachers	Average Attendance	Nursery, Birth to 3	Home Department	Total Enrollment	Methodist Pupils enrolled in Vacation Schools	Methodist Pupils enrolled in Week-Day Schools	CHILDREN'S DEPT., EPWORTH LEAGUE AND YOUNG ADULT MEETINGS: Children	Youth	Adults	Number Enrolled Not Already Counted	Total Enrollment of Church School	No. Church School Pupils Joined Church during Year on Profes. of Faith	Does School use Lesson Materials Not approved by the General Board?	No. of Workers enrolled in Leadership Schools and Classes	Woman's Work—Number of Societies	Woman's Work—Members
Arlington	25	30	25	7	49	31		118				10			118		No		1	50
Ashland	68	75	150	34	155	35	38	400							400	7	No		1	94
Talent	46	20	30	15	71	25		136	25					6	142		Yes		1	20
Bend	85	44	48	25	140	24	15	241			16	16	15	24	265	21	No	35	1	110
Cascade Locks	53	31	12	8	42	21	10	135							135		Yes		1	18
Chiloquin	30	17	4	8	35	9		68	20			6	1	6	74				1	26
Ft. Klamath	19	8		5	15			32							32	1				
Coquille	100	32	30	14	103	14	8	198	75			21	10	20	218	9	No	4	1	56
Cottage Grove	64	57	52	30	148	20	9	232			15	20	12	25	257	8		4	1	91
Creswell	43	50	30	21	84	17	6	167			10	26			167		No		1	48
Dillard	15	6	10	9	30			40		45		5			40	2	Yes		1	25
Camas Valley	10	10	5	7	20			32							32		Yes		1	8
Lookingglass	20	10	10	8	47			48	20	90					48		Yes		1	35
Tenmile	10	5	10	5	20			30							30	1	Yes			
Drain	35	36	25	11	60	20		127	30	37	10	6		13	140		Yes		1	12
Yoncalla	35	29	28	9	69	15	15	131	35			12		13	144	1	Yes		1	25
Echo	44	31	14	9	48	8		106				8		4	110	2	No		1	30
Elkton	20	14	10	7	40	15		66							66	2	No		1	40
Gardiner	26	11	7	7	26	8		59				5		5	64	1	Yes		1	12
Fossil	55	22	5	6	47	15		103	30	68	41			17	120	2	Yes		1	10
Gold Hill	35	15	10	7	30			67							67		No			
Grants Pass	131	75	82	33	191	40	25	386			14	20	20	38	424	23	No		1	130
Heppner	35	21	20	12	42	8		96							96		No		1	21
Hermiston	49	58	15	12	75	11	3	148	59	65	16	22	8	18	166	11	No		1	40
Hood River	62	30	32	19	90	10	5	158	30		15	10	5	15	173	6	No	5	2	70
Klamath Falls	175	75	130	28	190	60		468				15	25	20	488	14	No		1	100
Bly	85	50	50	8	40			193	67						193		No		1	31
Klamath Indian Mission	No Report																			
Lakeview	66	18	15	11	55			110	55						110		No		1	28
Paisley	No Report																			

Table No. 1 **SALEM DISTRICT—Continued—STATISTICIAN'S REPORT**

CHARGE AND CHURCH	NAME OF PASTOR	MEMBERSHIP														CHURCH PROPERTY							INSURANCE			
		Baptisms		Preparatory		Full Membership					Total Full members, Nonresident	Number Licensed to Preach This Year	Total Local Preachers	Subscribers to Christian Advocate	Subscribers to Conference Organ or Paper	Church Buildings	Value of Buildings, Equipment, and Land	Indebtedness on Church	Number of Parsonages	Value of Parsonages, Furnishings, and Land	Indebtedness on Parsonage	Value of Other Church Property, Bonds, Endowments, etc.	Insurance Carried	Parsonages Dam. or Dest. Churches Dam. or Dest'd.	Amount of Damage	Loss Collected
		Infants Baptized	All Others Baptized	Preparatory Members Received	Remaining on Roll at End of Year	Full Members Reported Last Year	Received from Preparatory Memb'rs.	Received on Profession of Faith	Received by Transfer and otherwise	Removals by Transfer and otherwise	Total Full Members, Active															
Nehalem	C. E. Brittain	1				111		2	2	75	30	1	1	12		1	3500		1	1800			3300			
Wheeler		1	7			41		3	3	1	40	7		1		1	5000						3000			
Newberg	J. D. McCormick	11	8	6	20	514	9	10	17	16	464	70		54		1	20000		1	2000		2500	18100			
Newberg German	John C. Mueller					20					20	1	1	2		1	3000						1000			
Pratum	R. M. Gatke	1				119		1	9		99	30		12		1	3000		1	2100			3400			
Salem, First	J. C. Harrison	17	14			1527		36	60	31	1187	300	1	1	82		1	110370		1	15000			75400			
Jason Lee	S. Raynor Smith	20	6			622		14	20	23	504	129		2	61		1	25000		1	6000		1500	35000			
Leslie	Joseph Knotts	7	6	6		358	6	3	12	19	326	34	1	1	29		1	24000	2500	1	3000			13650			
West Salem	Ridell A. Kelsey	4				84		7	3	3	56	36	2	2	4	1	1	10000	362	1	2500	741	300	8000			
Summit		1				39		2			40	1					1	3000						2000			
Shedd	W. J. Hamilton	2				89		4	5	9	64	18			13		1	5000		1	3500			3300			
Sheridan	Harvey deVries	4	9	3	16	232		10	18	10	226	24			27		1	4500		1	4000		500	6500			
Sherwood	Ormal B. Trick	7	6			105		7	7	2	100	17			4		1	3000	10	1	500	10		2000			
Ebenezer		2				50		5			41	4			6		1	2000					500	2000			
Silverton	O. Leonard Jones	3	3	3		232	3	5	9	12	164	62			18	24	1	6500		1	2000		1000	6400			
Springfield	Harry G. Crouse	16	10			642		9	15	10	463	195			54		1	35000		1	6000			24000	1	250	250
Stayton	J. A. Roork	2	10	3	6	120	1	7	13	11	110	19		2	10		1	4500		1	1500			4000			
Lyons		5	2		2	73			4	4	58	15					1	3500						2000			
Tangent	Bruce B. Groseclose	3				100		6	1		100	15			13		1	7000		1	2500			5000			
Alsea			5			29		7	7	1	33	9			1		1	2500	100					2000			
Tillamook	C. O. Heath	10	5	8		306	8	6	19	19	286	12			25		1	40000		1	5000		502	23000			
Toledo	James L. Wilson	5	14			142		15	8	1	125	39			7		1	15000		1	2000			6000			
Siletz			3			50		3	1	27	24	3					1	2500		1	500			2000			
Turner	Nevitt B. Smith	1				31		2	3	1	24	50			1		1	2500		1	1500			2000			
Wendling	G. A. Garboden	2	2		7	58			3		44	14		1	8		1	1500		1	2000			2500			
Marcola					20	20					17	3		1	2		1	700		1	200			600			
Willamina	J. A. Hutchins					44			2	2	35	9			4		1	3500		1	1500			3000			
Butler			3			50					45	5			3		1	1500						1000			
Woodburn	D. Lester Fields	3	3	6		182		8	21	16	158	40			15		1	5500		1	1800		2000	5400			
Totals		300	293	96	85	12608	136	479	591	525	9991	2489	14	22	1041	114	65	939641	2972	44	123800	751	33262	600650	1	300	300
Total Last Year		231	173	119	100	12647	97	254	570	662	10067	2553	17	31	868	124	67	907582	10825	46	124950	1191	18011	600900			
Increase		69	120				39	225	21						173			32059					15251		1	300	300
Decrease				23	15	39				137	76	64	3	9		10	2		7853	2	1150	440		250			

CHURCH SCHOOL STATISTICS

CHURCH AND CHARGE	Sunday Schools: Enrollment and Attendance										Children's Dept., Epworth League and Young Adult Meetings								Woman's Work— Number of Societies	Woman's Work— Members
	Children, 4-11	Youth, 12-23	Adults, exclusive of Home Department	Officers and Teachers	Average Attendance	Nursery, Birth to 3	Home Department	Total Enrollment	Methodist Pupils enrolled in Vacation Schools	Methodist Pupils enrolled in Week-Day Schools	Children	Youth	Adults	Number Enrolled Not Already Counted	Total Enrollment of Church School	No. Church School Pupils Joined Church during Year on Profes. of Faith	Does School use Lesson Materials Not approved by the General Board?	No. of Workers enrolled in Leadership Schools and Classes		
Astoria	113	40	19	25	106	103		300	145		16	24	18	30	330	7	No	18	1	100
Beaverton	54	12	10	12	59	20		108							108	3	No		1	48
Bennett Chapel	61	35	29	16	105			141	91		5	10		10	151	5	No	11	1	75
Capitol Hill	70	11	8	7	49	38		133	43			6		10	143		No		1	10
Carus	12	12	15	8	33	14		61							61		No		1	19
Clarks	11	24	18	10	35			63							63		No			
Clatskanie	52	49	24	12	96	25	2	164	40			35	15		164	9	Yes		1	56
Estacada-Viola	60	14	22	9	48	15	18	138	22			6		6	144		No		1	22
Garden Home	51	25	10	9	55			95							95	4	Yes	2		
Gresham	90	40	28	20	90	25	6	209				16		16	225	3	No		1	35
Metzger	72	40	12	12	80	24		160	25			30			160		Yes		1	35
Molalla	65	14	10	10	60	6	20	125							125		No		1	17
Oak Grove	97	50	46	18	131	13		224				10			224	4			1	35
Oregon City	43	30	35	14	77	25	10	157	20			15			157	10	No		2	60
Oswego	40	14	23	6	40			83							83	4	Yes		1	18
Pleas.Home-Bor'g-Dover	102	38	32	16	112	30		218			65	15			218	4	No		2	40
Portland· Beech Street	97	47	22	20	93	20	30	236		28		13	12		236	10	No	4	2	45
Centenary-Wilbur	110	85	180	42	260	29	15	461			11	25	15	12	473	1	No	52	1	243
Central	60	17	20	24	75	18	9	148	25	10		10	12	10	158	6	No	6	1	41
Clinton-Kelly	60	46	10	15	116	53		184				24			184	11	No		1	40
Ellis Street	42	8	16	6	34			72							72		No	1		
Errol Heights	90	25	11	12	63		2	140	100			7			140		No		1	16
First	101	60	238	31	211	66	22	518			15	14	70		518	11	No		1	360
Fremont	99	122	15	25	154	30		291					15	15	309	9	No		1	115
Friendly Cen. Mission	32	11	9	6	32	18	6	82			23			18	100		Yes		1	36
Grace	15	25	29	12	55	8		89	2			20		4	93	5	No	2	1	45
Hoyt Street	45	15	12	10	48	6		88		25	31			14	102		Yes		1	15
Laurelwood	53	65	32	16	106	6	6	178				6			178		No		1	
Lents-Clackamas	80	15	15	18	85	17	5	150				10			150	8	Yes		1	30
Lincoln	80	23	16	9	80			128			20				128	2	No		1	28
Linnton	30	4		3	20			37	20						37		No			
Bethany	20	16	8	5	33			49	20						49		No			

Table No. 2 **CASCADE DISTRICT—Continued—STATISTICIAN'S REPORT**

CHURCH AND CHARGE	CHURCH SCHOOL STATISTICS: Sunday Schools: Enrollment and Attendance — Children, 4-11	Youth, 12-23	Adults, exclusive of Home Department	Officers and Teachers	Average Attendance	Nursery, Birth to 3	Home Department	Total Enrollment	Methodist Pupils enrolled in Vacation Schools	Methodist Pupils enrolled in Week-Day Schools	Children's Dept., Epworth League and Young Adult Meetings — Children	Youth	Adults	Number Enrolled Not Already Counted	Total Enrollment of Church School	No. Church School Pupils Joined Church during Year on Profes. of Faith	Does School use Lesson Materials Not approved by the General Board?	No. of Workers enrolled in Leadership Schools and Classes	Woman's Work—Number of Societies	Woman's Work—Members
Madras	26	14	25	13	38	9		87	9					4	91				1	17
Metolius	No Report																			
Marshfield	81	26	64	22	90	19	7	219	35			14		22	241	37	No		1	70
Medford	165	87	105	35	238	59	25	476	110		30	30	35	15	491	22	No		2	210
Milton	34	12	20	10	60	5		81	12						81		No		1	22
Sunnyside	35	30	30	12	64	10		117	2			10		10	127	6	No		1	50
Myrtle Creek	48	30	35	9	59	6		128				6			128		No		1	16
Canyonville	13	15	10	4	25			42							42		No			
Myrtle Point	35	31	21	13	62	7		107	15					10	117	7	Yes		1	26
North Bend	56	15	10	10	65	25	3	119	10			8	18	18	137	1	No	4	1	44
Oakridge	20	15	20	14	40	8	4	121	64	10		15			121	2	Yes		1	15
Westfir	36	15	25	12	60	15		103	109	8		18			103		Yes		1	35
Odell	15	36	17	10	45	9			87		20	16	4	7	94	4	No		1	52
Pine Grove	20	24	13	7	45	3			67						67		No		1	24
Pendleton	43	45	46	16	90	43	18	211				15	15		211	10	No		1	60
Prineville	32	12	6	7	35	11		68			8	10	20	12	80	10	Yes		1	85
Roseburg	58	74	50	27	124	13		222							222				1	50
Sutherlin	18	30	18	6	50	8		80							80				1	30
Wilbur	16	12	15	4	20			47							47				1	13
The Dalles	63	30	70	16	90	12	19	210			10	19		21	231	11	No	6	1	46
Dufur	23	20	20	10	34	11	7	91	7						91	1	No		1	50
Wasco-Grass Valley	20	20	10	9	40	10	6	75			10	12			75	4	No		1	27
Weston	25	37	14	11	48			87							87	2			1	50
Wilderville	20	16	20	12	50			68	4						68		No		1	20
Totals	2343	1526	1523	664	3434	689	223	6854	977	323	215	375	188	343	7351	228		58	49	2142
Total Last Year	1965	1459	1451	680	3108	607	198	6414	612	164	104	363	162	425	6843	130		33	49	2134
Increase	378	67	72		326	82	25	440	365	159	111	12	26		441	98		25		
Decrease				16										82						8

CHURCH SCHOOL STATISTICS

CHURCH AND CHARGE	SUNDAY SCHOOLS: ENROLLMENT AND ATTENDANCE									CHILDREN'S DEPT., EPWORTH LEAGUE AND YOUNG ADULT MEETINGS									
	Children, 4-11	Youth, 12-23	Adults, exclusive of Home Department	Officers and Teachers	Average Attendance	Nursery, Birth to 3	Home Department	Total Enrollment	Methodist Pupils enrolled in Vacation Schools	Methodist Pupils enrolled in Week-Day Schools	Children	Youth	Adults	Number Enrolled Not Already Counted	Total Enrollment of Church School	No. Church School Pupils Joined Church during Year on Profes. of Faith	Does School use Lesson Materials Not approved by the General Board?	No. of Workers enrolled in Leadership Schools of Classes	Women's Work—Number of Societies	Women's Work—Members
Albany	95	75	140	20	155	20		350				18	12	11	361	26	No		1	95
Amity	20	18	5	12	49	18	9	127							127	5	No		1	44
Banks	30	5	6	5	28	9	20	75							75		No		1	8
Cornelius	55	31	12	10	57	16	31	155				12		10	165		No		1	28
Bay City	15	7	7	7	26	17		53							53		No		1	23
Garibaldi	19	14	14	6	25	16		69				10		6	75		No		1	18
Brownsville	29	5	15	8	34	12		69							69		No		1	26
Harrisburg	36	27	20	12	44	10		105	10		8	7			105	1	No		1	12
Buena Vista	24	17	25	8	40	10		84				15			84		Yes			
Canby	42	42	32	14	93			130	25	94		20			130	1	No		1	41
Coburg	16	8	12	5	24	8	5	54							54				1	10
Corvallis	176	126	70	31	204	41	30	474	40			25	15	47	521	41	No	13	1	108
Dallas	39	27	33	18	67	12	11	140	10	31	7	6	12		140	3	No	15	1	42
Oak Grove Chapel	10	10	12	5	18	4		41				7			41		No			
Donald	40	15	18	8	40	7	1	89			20	12			89	2	No		1	22
Dundee	36	12	15	8	48	10		81							81	8	Yes		1	14
Yamhill	42	12	20	14	47	2	6	96	10	10				9	105		Yes		1	31
Eugene	204	90	125	39	220	60		518		126	40	20	10	51	569	42	No	11	1	225
Falls City	25	10	13	7	27			55							55				1	20
Forest Grove	148	46	107	28	170	15	15	359		50	12	16			359	7	No		1	138
Franklin	8	5	7	3	18	8		31		2					31		No			
Grand Ronde	56	11	15	11	51	11		104							104		Yes			
Halsey	37	18	64	14	82	12	11	156			17	7	14	1	157	10	No		1	45
Hillsboro	82	56	60	20	143	12	20	250		80		15		5	255	13	No		1	123
Independence	14	3	5	5	27			27							27				1	20
Jefferson	20	5	10	5	22	12	4	56			5			5	61	4	No		1	17
Junction City	40	58	54	14	90	26		192		40	15	23			192	8	No		1	40
Riverview	9	14	18	6	25			47							47	4	Yes		1	14
Lebanon	105	48	66	26	149	38	5	288	15		10	8			288	1	No		1	40
McCabe	11	19	12	10	33	11		63	3		12	10	10		63	3	No		1	31
McFarland	14	11	23	6	26			54							54		No		1	14
McMinnville	105	56	36	21	125	28	36	282		44		23	36	28	310	16	No		1	111
Marquam	20	17	23	8	33		40	108	35			12		10	118			8	1	40
Monroe	28	10	11	8	35	32		124		15		5	3	8	97	3	No		1	44
Alpine	32	19	13	9	37	12		85		44		12	2	8	93		No		1	37

Table No. 2 **PORTLAND DISTRICT—Continued—STATISTICIAN'S REPORT**

CHURCH AND CHARGE	CHURCH SCHOOL STATISTICS																			Woman's Work—Members	Woman's Work—Number of Societies
	SUNDAY SCHOOLS: ENROLLMENT AND ATTENDANCE										CHILDREN'S DEPT., EPWORTH LEAGUE AND YOUNG ADULT MEETINGS										
	Children, 4-11	Youth, 12-23	Adults, exclusive of Home Department	Officers and Teachers	Average Attendance	Nursery, Birth to 3	Home Department	Total Enrollment	Methodist Pupils enrolled in Vacation Schools	Methodist Pupils enrolled in Week-Day Schools	Children	Youth	Adults	Number Enrolled Not Already Counted	Total Enrollment of Church School	No. Church School Pupils Joined Church during Year on Profes. of Faith	No. of Workers enrolled in Leadership Schools and Classes	Does School use Lesson Materials Not approved by the General Board?		
Montavilla	133	65	55	22	160	30	12	317	.....	22	23	28	30	31	348	39	No	.....	1	71
Mount Tabor	57	48	23	20	87	33	.....	181	37	.....	5	15	.....	1	182	10	No	5	1	33
Patton	83	91	52	22	165	23	21	292	.....	.....	.....	35	.....	.....	292	4	No	.....	1	50
Rodney Avenue	8	24	22	10	45	6	7	77	.....	5	.....	15	.....	7	84	.....	No	.....	1	32
Rose City Park	340	180	150	62	446	55	35	822	100	50	.....	35	.....	90	912	22	No	6	1	250
Sellwood	128	66	51	24	147	15	15	299	.....	42	15	15	40	33	332	7	No	4	1	38
St. Johns Pioneer	161	55	59	26	157	20	15	336	.....	65	6	12	9	29	365	14	No	4	1	52
Sunnyside	125	90	75	37	250	65	20	412	80	10	.....	80	14	41	453	30	No	10	1	263
University Park	180	70	30	23	150	33	10	346	120	.....	.....	38	.....	20	366	14	No	6	1	46
Vancouver Avenue	50	38	12	10	65	30	10	150	.....	.....	.....	.....	18	18	168	3	.....	.....	1	53
Wilshire	52	11	7	9	17	.....	.....	79	81	.....	.....	6	.....	.....	79	.....	.....	.....	1	8
Woodlawn	65	60	15	20	102	10	.....	170	40	.....	.....	7	.....	17	187	7	No	3	1	36
Woodstock	158	59	16	16	82	18	9	276	.....	.....	.....	10	6	16	292	5	.....	.....	1	88
Rainier-Hudson	120	71	34	18	148	17	6	266	.....	.....	12	8	.....	1	267	2	Yes	.....	1	32
Rockwood	63	.....	.....	13	80	.....	.....	76	50	.....	.....	10	.....	.....	76	.....	.....	.....	1	20
Scholls	25	25	25	10	65	20	30	135	.....	30	.....	15	10	10	145	3	No	.....	1	22
Seaside	180	55	50	25	172	112	10	432	140	.....	140	125	75	200	632	18	No	.....	1	117
St. Helens	119	39	25	21	85	18	12	234	90	.....	10	6	.....	106	340	5	No	25	1	103
Tigard	79	35	4	15	133	7	.....	140	53	.....	20	15	.....	32	172	.....	No	.....	1	56
Warrenton	52	29	5	16	99	40	12	154	.....	.....	.....	.....	.....	.....	154	.....	No	.....	1	28
Hammond	17	21	.....	6	.....	3	.....	47	.....	.....	.....	.....	.....	.....	47	.....	.....	.....	.....	.....
Westport-Wauna	73	45	.....	13	80	.....	5	136	50	16	.....	20	.....	15	151	15	.....	9	1	10
Willamette	70	30	38	17	90	35	.....	190	.....	3	.....	7	.....	1	191	.....	Yes	3	2	78
Wilsonville	10	6	10	6	15	.....	.....	32	.....	.....	.....	.....	.....	.....	32	3	No	.....	.....	.....
Tualatin	30	20	18	10	45	.....	.....	78	.....	.....	.....	.....	.....	.....	78	1	No	.....	1	25
Totals	4385	2265	1750	929	5529	1199	380	10907	1394	306	417	798	539	813	11723	318	.....	171	54	3095
Total Last Year	3965	2135	1835	891	5144	1113	358	10331	1517	322	198	561	350	770	10879	229	.....	162	55	3169
Increase	420	130	.....	38	385	86	22	576	.....	.....	219	237	189	43	844	89	.....	9	.....	.....
Decrease	.....	.....	85	.....	.....	.....	.....	.....	123	16	.....	.....	.....	.....	.....	.....	.....	.....	1	74

Table No. 3 — **CASCADE DISTRICT—STATISTICIAN'S REPORT**

CHARGE AND CHURCH	MINISTERIAL SUPPORT: Preacher and Assistants Apportioned	Preacher and Assistants Paid	District Supt. Apportioned	District Supt. Paid	Bishops Apportioned	Bishops Paid	Conf'ce Claim'ts Apportioned	Conf'ce Claim'ts Paid	BENEVOLENCES: Gen. and Conf. Benevolences Apportioned	Gen. and Conf. Benevolences Accepted	Gen. and Conf. Benevolences Paid	Special Gifts to General Benev. (World Service)	Special Gifts to Conf'ce Benevolences	General Administration Fund	Jurisdictional Conference Expense	Woman's Soc. of Chris. Serv., Local Work	Woman's Soc. of Chris. Serv., sent to Conference Treasurer	CHURCH SCH. FINANCES: Methodist Student Day	Church School Rally Day	World Service Sundays	Lesson Materials, Supplies, etc.	Paid by Church School to All Other Causes	MISCELLANEOUS: Buildings and Improvements	Paid on Indebtedness, not including Interest	Paid for Interest on Indebtedness	Paid for Insurance Premiums	Race Relations Sunday	Other Current Expenses and Incidentals	City Missions	Home for Aged	Hospital	Orphanage	Sustentation	Deaconess	Grand Total for Year, Less any items reported Twice
Arlington	$ 1000	$ 980	$ 80	$ 78	$ 22	$ 22	$ 110	$ 108	$ 250	$ 250	$ 306			$ 7	$ 3	300	19	6	6	82	117	25				9	14	259							2237
Ashland	2200	2200	176	176	50	50	352	352		1055	1143	304	320	17	5	97	659	13	12		300		300				45					22		5626
Talent	600	600	48	48	13	13	54	54		100	160	16	10	4	2		69		5		75		30									6		1066
Bend	2200	2200	176	176	55	55	352	330	780	780	1027	216	134	14	4	400	200	20	25	158	255	147	500	3020	78	97	9	986					22		9960
Cascade Locks	300	300	24	24	7	7	27	27	75	75	100	14	15			62	19		5	82	88	43	625	60		53	2	153							1545
Chiloquin	800	533	64	64	18	18	72	72		108	213	118	50	4	1	335	8		3	55	75	104	295			74	11	108							2084
Ft. Klamath	200	134	16	16	5	4	18	18		50	50	6	7							6	16	13	215												276
Coquille	2000	2000	160	160	45	45	300	310	400	400	501	65	120			83	295		19		203	171					7					20		3788
Cottage Grove	1800	1800	144	144	40	40	270	270		400	408	104	108			345	228	11	10	119	211	71	102			21	44	805					18		4670
Creswell	950	950	76	76	22	22	104	104	178	178	178	27	6			165	80		8	46	105	3	400			19	7	163					5		2366
Dillard	425	425	35	35	9	9	38	38			439	140	40			60	35		2	38	49	13				27		66					2		1372
Camas Valley	300	300	24	24	7	7	27	27			61	9				16				30	40	34				13		55					1		601
Lookingglass	216	216	18	18	6	6	20	20			47					74	16			29	43	24				8		50					1		568
Tenmile	130	130	10	10	3	3	11	11				11									28	14				4							1		221
Drain	1200	1200	96	96	27	27	156	146			441	350	31			50	21			60	125	45	700			45		200					12		3341
Yoncalla	500	500	40	40	11	11	45	45	115	115	125	40	45			92	18			54	128	62	80			30		90					5		1201
Echo	400	400	32	32	10	10	36	36	65	65	69	88	15			215				9	117	3	500			11	6	78	10				4		1609
Elkton	600	600	48	48	14	14	54	54			164	16	85	4	4	128	24		10	66	57	19	188			14	6	33					6		1382
Gardiner	450	600	36	48	11	13	41	54			133	10	14			119	48			44	32	42	43				4	20					6		1132
Fossil	480	422	39	44	11	12	44	44			198	39	7			15	5			24	45	18	10			15		60					2		931
Gold Hill	250	150	20	20	6	6	22	20	95	101	101	10	8	3		75			3		88	23						105					2		612
Grants Pass	1925	1925	154	154	43	43	308	308	907	907	1075	363	235			256	293		26	135	280		1005			18	14	1548					21		7561
Heppner	1400	1400	112	112	31	31	182	182			205		5			45	96			82	111	79	45			54		133					7		2540
Hermiston	1600	1600	128	128	32	36	240	232	275	275	248	198	46	9	4	836	36	8	7	57	131	22	1600			32	22	228					16		5138
Hood River	1600	1600	128	132	36	36	240	240	450	450	720	42	35			80	171	11	11	69	170	50	200			17	7	750					16		4786
Klamath Falls	2400	2400	192	192	54	54	384	384	618	618	841	171	12	13	6	1633	400		15	135	376	45	4336	900	412	80	37	1350					24		13308
Bly	450	450	36	27	10	8	40	30	56	56	80	13				213	10				97						20								920
Klamath Indian Mission	No Report										19																								
Lakeview	1400	1400	112	112	32	32	182	182	165	165	180	5	47			404	41		3	44	150		1056			32	5	551					1		4143
Paisley	No Report																																		

Table No. 2 **SALEM DISTRICT—Continued—STATISTICIAN'S REPORT**

CHURCH AND CHARGE	CHURCH SCHOOL STATISTICS: SUNDAY SCHOOLS: ENROLLMENT AND ATTENDANCE: Children, 4-11	Youth, 12-23	Adults, exclusive of Home Department	Officers and Teachers	Average Attendance	Nursery, Birth to 3	Home Department	Total Enrollment	Methodist Pupils enrolled in Vacation Schools	Methodist Pupils enrolled in Week-Day Schools	CHILDREN'S DEPT., EPWORTH LEAGUE AND YOUNG ADULT MEETINGS: Children	Youth	Adults	Number Enrolled Not Already Counted	Total Enrollment of Church School	No. Church School Pupils Joined Church during Year on Profes. of Faith	Does School use Lesson Materials Not approved by the General Board?	No. of Workers enrolled in Leadership Schools and Classes	Woman's Work—Number of Societies	Woman's Work—Members
Nehalem	45	12	43	8	66			108							108		Yes		1	17
Wheeler	22	3	22	6	35	8		61							61		Yes		1	23
Newberg	75	45	64	16	138	24	6	230		25		10	15	10	240	8	No	7	1	151
Newberg German	2	5	24	7	20			38							38					
Pratum	14	7	17	5	42			43							43		Yes		1	22
Salem, First	64	149	124	32	220	23	41	433	20	65	30	100	25	70	503	26	No	8	1	256
Jason Lee	162	102	100	32	192	41	14	451	72	120	14	28	8	45	496	13	No	4	1	90
Leslie	29	35	16	22	94	2		104			10	10	9		104	4			1	60
West Salem	55	20	28	11	60	16		130		16		10		7	137	4	No		1	28
Summit	16	7	12	6	26			41				5			41	2	No			
Shedd	19	14	20	6	35	15		74			6	10		7	81	3	No		1	33
Sheridan	41	46	33	22	100	33	23	198	48		27	9			198	10	No		1	67
Sherwood	45	18	10	12	42	26	5	116							116	4	No		1	30
Ebenezer	14	5	23	6	33	2		50							50	5	Yes		1	17
Silverton	40	28	41	18	78	10	8	145	3	20			10	10	155	4	No	13	1	32
Springfield	127	72	84	24	145	34	19	360		60	10	12	75	36	396		No		1	165
Stayton	20	20	18	10	40	5		73	20		10	8			73	6	No		1	38
Lyons	21	44	33	12	59	25		135	20	12	10	5			135		Yes		1	26
Tangent	33	15	23	11	44			82			12			2	84	4	No		1	28
Alsea	23	8	11	5	25			47							47	5	Yes			
Tillamook	59	72	36	21	104	26		214	40		8	15	20	10	224	9	No		1	90
Toledo	79	46	36	9	84			170	110					17	187	12	No		1	36
Siletz	50	32	11	8	54		1	102	3					3	105	2	No		1	26
Turner	10	12	8	9	22	1	8	48				12			48		No		1	19
Wendling	46	38	25	10	70	33		152				10			152		Yes		1	15
Marcola	11	10	3	3	12			27							27		Yes		1	11
Willamina	30	10	16	8	35	5	5	74		20					74				1	30
Butler	12	12	25	10	35	4		63							63				1	30
Woodburn	38	31	25	9	58	9	12	124							124	6	No		1	31
Totals	2884	1865	2063	789	4310	831	417	8884	484	874	283	527	276	416	9265	325		79	57	2852
Total Last Year	2709	1877	2147	804	4067	724	372	8644	568	664	156	549	239	595	9239	189		116	60	2999
Increase	175				243	107	45	240		210	127		37		26	136				
Decrease		12	84	15					84			22		79				37	3	147

CHARGE AND CHURCH	MINISTERIAL SUPPORT: Preacher and Assistants Apportioned	Preacher and Assistants Paid	District Supt. Apportioned	District Supt. Paid	Bishops Apportioned	Bishops Paid	Conf'ce Claim'ts Apportioned	Conf'ce Claim'ts Paid	BENEVOLENCES: Gen. and Conf. Benevolences Apportioned	Gen. and Conf. Benevolences Accepted	Gen. and Conf. Benevolences Paid	Special Gifts to General Benev. (World Service)	Special Gifts to Conf'ce Benevolences	General Administration Fund	Jurisdictional Conference Expense	Woman's Soc. of Chris. Serv., Local Work	Woman's Soc. of Chris. Serv., sent to Conference Treasurer	CHURCH SCH. FINANCES: Methodist Student Day	Church School Rally Day	World Service Sundays	Lesson Materials, Supplies, etc.	Paid by Church School to All Other Causes	MISCELLANEOUS: Buildings and Improvements	Paid on Indebtedness, not including Interest	Paid for Interest on Indebtedness	Paid for Insurance Premiums	Race Relations Sunday	Other Current Expenses and Incidentals	City Missions	Home for Aged	Hospital	Orphanage	Sustentation	Deaconess	Grand Total for Year, Less any items reported Twice
Astoria	$ 2400	$ 2400	$ 192	$ 192	$ 60	$ 60	$ 384	$ 384	$ 700	$ 700	$1112	$ 320	$ 115			$1507	$222		$ 35	$262	$242	$ 77	$1502			$ 58		$2500					$ 24		$10965
Beaverton	950	950	76	76	24	24	104	104	123	150	300	64	21	6	4	339	46		6	111	168	10	497					102					5		2833
Bennett Chapel	900	985	84	84	23	23	127	127	90	90	246	40		4	2	461	143				163	384	50	475	18	22		361					5		3360
Capitol Hill	517	517	47	47	13	13	53	53			50	18		1	1					39	47	83	60												891
Carus	250	250	20	20	5	5	22	22	35	35	60	24	6			14			8		57					11		41							512
Clarks	200	200	16	16	5	5	18	18	50	50	60	13	6								33	27	25			8		20							425
Clatskanie	1200	1200	100	100	27	27	156	156	240	240	482					636					189	105	1010			27									3779
Estacada-Viola	800	800	64	64	18	18	72	72	125	125	210	35	15	4	2	50	10		4	37	96	75	10					120							1575
Garden Home	600	600	68	54	16	13	70	55			130	22		8	4					131	107	20						275							1419
Gresham	2200	2200	176	165	49	52	352	403	600	600	784	351				1160	105		8					3902											9160
Metzger	600	600	48	48	14	14	54	29	175	175	305	44	15			185	63			169	148	83				17		167							1535
Molalla	1400	1400	114	114	31	30	182	180	200	200	243	160	10	7	3	125	36		10	61	128	14	261			25		143					7	2	2786
Oak Grove	1000	1000	80	90	25	25	110	110	200	200	347	238	20	10		560	52		5	59	367	121		200		48									2962
Oregon City	1650	1650	132	132	37	37	248	248	298	298	630	131				370	371			62	119	96	338			163		869	5						5375
Oswego	369	369	32	32	9	9	18	36	90	90	161	42	11	2	1	225	1		5	55	48	70	653			5		5							1658
Pleas. Home-Bor'g-Dover	1200	1200	96	96	28	28	156	156	60	60	364	116	35	6	3	500	38			31	258	100	671			35		951	25				6		4061
Portland: Beech Street	1600	1600	128	128	36	36	240	240	300	300	313	83	33			281	176	10	10	214	173	62	782			10	7	498					16	87	4427
Centenary-Wilbur	3300	3300	264	264	77	77	561	561	1500	1500	1533	599	42			1638	1885				440		2173	18200	639	176		5744					33	435	36240
Central	2000	2000	160	160	45	45	300	300	400	400	590	93	51	13	17	365	331	10	10	56	165	92	230			45	8	600					10		5107
Clinton-Kelly	1800	1800	144	144	40	45	270	300	335	335	500	47	37	10	5	364	161		34	100	251	99	117			120		340					18		4442
Ellis Street	420	420	32	33	10	10	36	37	45		62	27	4	2	1		10		6	10	60		407	100			2	54							1194
Errol Heights	600	600	48	25	16	8	56	28	100	100	51	3				40	62				110		48			12		146							1207
First	5350	5350	428	424	120	118	909	895	2650	2650	3400	1619	10			3320	2527		42	375	532	391	493					11682					48	490	30384
Fremont	2062	2062	165	165	46	46	330	330		500	614	225	36	1	2	1379	254		15	161	206	230		9232	303	58		1134	61				23		15905
Friendly Cen. Mission											29	39							3	24	52														123
Grace	1300	1300	104	104	30	30	169	169	525	525	525	50	35	8	4	100	252	5	5	5	175	100				85	5		5	10	66	25			3052
Hoyt Street	800	800	64	64	20	20	72	72			60	22		8	4	62			2		120	65	150	120	74			535						108	2287
Laurelwood	1300	1300	104	104	29	29	169	169	150	150	204	28				288	141		12	18	108		208	1072	180	60		502					6		4349
Lents-Clackamas	800	800	64	64	18	18	72	72	300	300	184	189	50			447	47		11	20	148	54	150			19							3		2328
Lincoln	900	900	72	60	20	15	81	68			98			29		124	64			54	83	9	90			18		351							1884
Linnton	500	500	40	40	12	12	45	45	52	52	52	23	10	3	2				2		32		300			89							3		1113
Bethany	350	350	28	28	8	8	32	32	72	72	72	14	9	4	1				5		20		93			7							2		645

Table No. 3 **CASCADE DISTRICT—Continued—STATISTICIAN'S REPORT**

Ministerial Support

CHARGE AND CHURCH	Preacher and Assistants: Apportioned	Preacher and Assistants: Paid	District Supt.: Apportioned	District Supt.: Paid	Bishops: Apportioned	Bishops: Paid	Conf'ce Claim'ts: Apportioned	Conf'ce Claim'ts: Paid
Madras	900	900	72	70	22	22	99	99
Metolius				18		5		20
Marshfield	1800	1800	144	144	41	41	270	270
Medford	2800	2800	224	224	63	63	448	448
Milton	1200	1200	96	96	27	27	156	156
Sunnyside	600	600	48	48	14	16	54	54
Myrtle Creek	800	800	64	64	18	18	72	72
Canyonville	250	250	20	20	5	6	22	20
Myrtle Point	900	900	72	72	20	23	99	99
North Bend	1400	1400	112	112	32	35	182	182
Oakridge	490	490	47	47	21	21	44	42
Westfir	480	480	30	30			43	43
Odell	1500	1500	120	120	34	34	225	225
Pine Grove	100	80						
Pendleton	2300	2300	184	184	51	51	368	368
Prineville	540	540	43	43	13	13	49	49
Roseburg	2200	2200	176	176	49	49	352	352
Sutherlin	400	500	32	32	9	4	36	36
Wilbur	150	200	12	12	4	4	14	16
The Dalles	2200	2200	176	153	50	73	352	352
Dufur	840	840	68	68	19	19	93	93
Wasco-Grass Valley	1500	1500	120	120	34	37	225	225
Weston	800	800	64	64	18	20	72	72
Wilderville	400	400	32	32	9	10	36	36
Totals	$52326	52095	4180	4183	1183	1225	7040	7027
Total Last Year	45899	45858	3657	3662	1050	1054	5759	5847
Increase	6427	6237	423	521	133	171	1281	1180
Decrease								

Benevolences; Woman's Soc. of Chris. Serv.; Church Sch. Finances

CHARGE AND CHURCH	Gen. and Conf. Benevolences: Apportioned	Gen. and Conf. Benevolences: Accepted	Gen. and Conf. Benevolences: Paid	Special Gifts to General Benev. (World Service)	Special Gifts to Conf'ce Benevolences	General Administration Fund	Jurisdictional Conference Expense	Woman's Soc. of Chris. Serv., Local Work	Woman's Soc. of Chris. Serv., sent to Conference Treasurer	Methodist Student Day	Church School Rally Day	World Service Sundays	Lesson Materials, Supplies, etc.	Paid by Church School to All Other Causes
Madras	150	150	255	39	6	5	2	150	36	7	6	43	46	50
Metolius														
Marshfield	375		375	31	45			757	125	10	20	156	218	25
Medford	1650	1650	1650	290	300	5	4	578	538		20	487	663	164
Milton	150	167	167		6			440	65		6	19	79	
Sunnyside	126	132	132	5	4			512	32			67	115	
Myrtle Creek	110	110	162	77	4				70	2				
Canyonville	42	42	43	48					10					
Myrtle Point	275	275	312		20			137	12	13	6		159	60
North Bend	225	225	294	72	27		29	132	103		5	42	132	17
Oakridge	115	115	105	19	15			200		2	2	6	75	
Westfir				5				85				16	100	
Odell	350	350	350	108	11			362	115		3		84	53
Pine Grove													90	83
Pendleton	616	616	1492	548	216			488	122		10	93	161	42
Prineville			147	5	10			300			2			
Roseburg	1000	1000	1083	230	26	15	5	445	372		15	82	304	57
Sutherlin	112	112	112	39	40	8	4	352	72		6		54	39
Wilbur	16	16	16	12	9	4	4	22	7		4		36	5
The Dalles	597	597	662	205	20			193	94		10	55	198	7
Dufur	165	165	205	7	79			160	27	11	4	51	45	3
Wasco-Grass Valley	125	125	160	65				225	31		5		64	
Weston	100	100	100	19	10	4	3	552	98		6	24	63	23
Wilderville	50	50	75	35	18	2	1	75	11		16			
Totals	10778	12145	17129	4234	2261	118	81	12263	4731	114	316	2565	6198	1698
Total Last Year	9821	11089	12825	3211	1281	506	238	11576	4147	128	263	1988	5091	1656
Increase	957	1056	4304	1023	980			687	584		53	577	1107	42
Decrease						388	157			14				

Miscellaneous

CHARGE AND CHURCH	Buildings and Improvements	Paid on Indebtedness, not including Interest	Paid for Interest on Indebtedness	Paid for Insurance Premiums	Race Relations Sunday	Other Current Expenses and Incidentals	City Missions	Home for Aged	Hospital	Orphanage	Sustentation	Deaconess	Grand Total for Year, Less any items reported Twice
Madras	925			78	9						4		2706
Metolius											1		
Marshfield	2542			74	10	478					18		5923
Medford	2100				24	2000					28		11667
Milton	1585			32	8	246					14		3890
Sunnyside	400			22	4	96					4		1958
Myrtle Creek					8								1165
Canyonville													344
Myrtle Point	140			13	10	79					4		1991
North Bend	1000			20	20	275					7		3914
Oakridge	75			35	4	120							1284
Westfir	100				14								840
Odell	250			56	11	227							3509
Pine Grove						50							403
Pendleton	651			258	28	789					23		7701
Prineville	175			70		300					16		3800
Roseburg	500				18	500				16	22		6347
Sutherlin	1750			10	5	126							2888
Wilbur	50				2	54							463
The Dalles	60			51	20	576					22		4881
Dufur	205			33	4	213					8		1999
Wasco-Grass Valley	100			20	17	30					8		2551
Weston	503			45	7	230							2462
Wilderville													636
Totals	25341	3980	490	1490	483	14180	10			16	385		158406
Total Last Year	15252	12515	808	1822	284	14579	4				317		141218
Increase	10089				199		6			16	68		17188
Decrease		8535	308	332		399							

SALEM DISTRICT—STATISTICIAN'S REPORT

CHARGE AND CHURCH	MINISTERIAL SUPPORT								BENEVOLENCES								CHURCH SCH. FINANCES					MISCELLANEOUS													
	Preacher and Assistants		District Supt.		Bishops		Conf'ce Claim'ts		Gen. and Conf. Benevolences			Special Gifts to General Benev. (World Service)	Special Gifts to Conf'ce Benevolences	General Administration Fund	Jurisdictional Conference Expense	Woman's Soc. of Chris. Serv., Local Work	Woman's Soc. of Chris. Serv., sent to Conference Treasurer	Methodist Student Day	Church School Rally Day	World Service Sundays	Lesson Materials, Supplies, etc.	Paid by Church School to All Other Causes	Buildings and Improvements	Paid on Indebtedness, not including Interest	Paid for Interest on Indebtedness	Paid for Insurance Premiums	Race Relations Sunday	Other Current Expenses and Incidentals	City Missions	Home for Aged	Hospital	Orphanage	Sustentation	Deaconess	Grand Total for Year, Less any items reported Twice
	Apportioned	Paid	Apportioned	Paid	Apportioned	Paid	Apportioned	Paid	Apportioned	Accepted	Paid																								
Albany	$ 2250	$ 2250	$ 180	$ 180	$ 52	$ 50	$ 360	$ 360	$1100	$ 850	$1256	$ 165	$ 121	$ 20	$ 10	$ 560	$ 638	$ 7	$ 21	$113	$255	$ 35	$1410			$179		$1415					$ 22		$ 8878
Amity	900	900	72	72	20	20	99	81	250	150	150	18	20	9	5	401	78	2	8		110	10	90			126		276							2210
Banks	325	325	26	26	7	7	30	30	60	38	40	37	41	3	2	20	18		5	22	60		100	18				114	38						859
Cornelius	540	540	43	43	12	12	49	50	110	110	112	66	3	5	3	166	64		7	25	83	52	200					250	28						1473
Bay City	122	122	10	24	3	6	11	27	50	25	67		22	3	2	139	46			27	37	16	660			2		53							1125
Garibaldi	125	125	10	24	3	6	11	28	50	25	50		10	3	3	75	16			6	77	90						49							549
Brownsville	600	600	48	48	13	13	54	54	100	100	172	77	5	6	3		163			20	69	91						111					3		1377
Harrisburg	375	375	30	30	8	8	34	34	98	98	63	9	9	3	2	20	67			98	66	75					6	240					2		887
Buena Vista	300	300	24	24	7	6	27	27	65	38	28	7	9	2	2						49	62	30			15		12							587
Canby	750	750	60	60	17	16	67	67	250	160	186	28	15	5	4	339	60		12	24	96	134	500												2272
Coburg	300	300	24	24	6	6	27	27			80	20	16	3	2				3	30															468
Corvallis	2900	2900	232	232	66	66	464	464		1000	2192	642	8354	26	7	566	758			186	384	83	438			291							30		9547
Dallas	1900	1900	152	152	42	42	285	285	450	300	361	25	113	13	7	525	177		13	40	125	25	1250			306		687					19		5388
Oak Grove Chapel	300	300	24	24	7	7	27	27	30	25	11		2	2	2						36	7	400					20					3		838
Donald	200	200	16	16	4	4	18	18	80	60	142	35	6	2	1	75	7		5	17	36	17	215	6											686
Dundee	600	600	48	48	14	14	54	54	75	75	100	6	31	4	2	229				89	50	37						90					6		1037
Yamhill	520	520	42	41	12	9	47	44	95	95	112		27	4	2	50	22	5			108		17			13		102							978
Eugene	3000	3000	240	240	68	68	480	480	1187	1187	1812	1197	556	22	11	1161	1022	25	16	100	480	37	693			176		4969					30		15817
Falls City	300	300	24	24	7	7	27	27	20	20	51	10	6	3	3	417	13		2	12	22	9	318												781
Forest Grove	2000	2000	160	160	45	50	300	300	837	837	1179	284	104	17	9	194	558			117	265	16	500			240		950					20		6725
Franklin	200	165	16	16	5	5	18	18	30	20	35		1	1	1					35	31	4	716			6									1003
Grand Ronde	250	335	20	16	6	6	22	22	30	30	67		12	1							84														543
Halsey	1300	1300	104	104	29	29	169	169		275	278	28	83	14	7	800	335	6	20		93	25	1500	323		43		200					7		5204
Hillsboro	1500	1600	120	128	34	36	225	240	300	300	554	124	103	16	8	433	108	20	19	131	216	30	475			7	8	503					16		4394
Independence	400	400	32	32	9	4	36	36			46	10	9				19		3	3	10	32				22							2		597
Jefferson	300	300	12	24	7	6	14	27	37		42	8	8	4	1	217	25	5	8	27	114	17	505												1044
Junction City	800	800	64	64	18	18	72	72	150		217	60	59	7	3	166	101		24	108	179	61	250			63	6	547					4	5	2645
Riverview	300	300	24	24	6	6	27	27	40		95	14	64	3	1	20	8			28	34	61				3	3	6					2		674
Lebanon	1512	1512	121	121	33	38	227	227	450	400	663	134	103	10	7	492	125	35	42	167	239	92	222	460	35	53		630							5225
McCabe	350	350	28	28	8	8	32	32	122	102	122	7	41	1	1		158	6	14		60	16				3		17							888
McFarland	700	700	56	56	16	16	63	63	109	109	113	10	44	4	2	94	88	5		18	43	8	248			30		151					4		1638
McMinnville	2100	2100	168	168	47	47	336	334		406	479	25	35	22	12	1414	280		19	38	277	441	100	5759	200	268		1200							13218
Marquam	600	600	48	48	14	14	54	54	50	50	80	13	15	1	2	428	19				59	7				9		230				5	3		1558
Monroe	600	600	48	48	13	14	54	54	150	80	106	42	60	5	2	115	11			20	45	30				40		100		10			4		1264
Alpine	600	600	48	48	13	14	54	54	150	80	194	25	11	5	2	75	53		2	31	115					12		85		12			2		1366

Table No. 3 — PORTLAND DISTRICT—Continued—STATISTICIAN'S REPORT

CHARGE AND CHURCH	Ministerial Support: Preacher and Assistants Apportioned	Preacher and Assistants Paid	District Supt. Apportioned	District Supt. Paid	Bishops Apportioned	Bishops Paid	Conf'ce Claim'ts Apportioned	Conf'ce Claim'ts Paid	Benevolences: Gen. and Conf. Benevolences Apportioned	Gen. and Conf. Benevolences Accepted	Gen. and Conf. Benevolences Paid	Special Gifts to General Benev. (World Service)	Special Gifts to Conf'ce Benevolences	General Administration Fund	Jurisdictional Conference Expense	Woman's Soc. of Chris. Serv., Local Work	Woman's Soc. of Chris. Serv., sent to Conference Treasurer
Montavilla	1800	2050	144	164	45	46	328	317	350	350	474	77	128	9		452	403
Mount Tabor	1462	1462	116	116	33	33	220	220	450	450	754	171	51	10	16	391	406
Patton	1700	1700	136	136	38	38	255	255	500	500	635	116	29	10	4	579	227
Rodney Avenue	1600	1600	128	128	36	36	240	240	375	425	458	50	31	9	4	263	221
Rose City Park	3600	3600	288	288	82	82	612	612	1650	1650	2129	759	125			1600	1095
Sellwood	1800	1800	144	144	40	40	270	270	500	500	665	363	50	10	4	183	560
St. Johns Pioneer	1800	1800	144	144	40	40	270	270	750	750	1028	398	146			500	249
Sunnyside	3500	3500	280	280	79	79	560	560	2000	2000	2174	701	315	20	9	1565	1791
University Park	1600	1600	128	128	36	36	240	240	140	150	151	119	33	13		153	292
Vancouver Avenue	1700	1700	136	136	38	38	255	238	200	200	200	389	35	9	5	573	87
Wilshire	150	150	12	6	3	1	13	6			22	16					10
Woodlawn	1800	1800	144	144	40	40	270	270	350	350	400	183	55	11	1	271	229
Woodstock	1800	1800	144	144	40	41	270	270	425	425	637	143	32	4	11	304	412
Rainier-Hudson	1725	1725	138	138	39	39	259	259	366	366	497	123	35	10	4	320	62
Rockwood	672	672	53	52	15	18	60	56				8	11				
Scholls	1400	1400	112	112	32	32	182	182	200	200	438	70	18	3	2	333	58
Seaside	2200	2200	176	176	49	49	352	352	375	375	384	135	45			1205	123
St. Helens	2000	2000	160	160	45	45	300	300	363	363	390	72	32			1176	243
Tigard	1200	725	96	96	27	27	132	132	150	150	150	85	15			345	200
Warrenton	1200	1200	96	96	30	30	156	156			213	146		4	3	175	28
Hammond	600	600	48	48	15	15	54	54			50						
Westport-Wauna	1440	1440	115	80	32	15	216	100			84	40	10	5		122	3
Willamette	1500	1500	120	120	34	34	225	225		150	171	5	3	8	4	580	26
Wilsonville	240	240	19	19	5	5	22	22			25	6	11	1	2		
Tualatin	300	300	24	24	7	7	27	27			72	97	11	2	3		6
Totals	$78107	77967	6291	6216	1791	1766	11296	11104	18559	19251	25972	8951	1782	264	128	25630	13728
Total Last Year	65563	65598	5322	5308	1499	1492	9181	9042	12917	14733	18255	6230	1294	458	370	20215	7984
Increase	12544	12369	869	908	292	274	2115	2062	5642	4518	7717	2721	488			5415	5844
Decrease														194	242		

CHARGE AND CHURCH	Church Sch. Finances: Methodist Student Day	Church School Rally Day	World Service Sundays	Lesson Materials, Supplies, etc.	Paid by Church School to All Other Causes	Miscellaneous: Buildings and Improvements	Paid on Indebtedness, not including Interest	Paid for Interest on Indebtedness	Paid for Insurance Premiums	Race Relations Sunday	Other Current Expenses and Incidentals	City Missions	Home for Aged	Hospital	Orphanage	Sustentation	Deaconess	Grand Total for Year, Less any items reported Twice
Montavilla		35	90	189	628	500			25								1	5272
Mount Tabor		16	88	185	163	581			38	31	1008					16		5379
Patton				210	250	604	200		33		250					17		5094
Rodney Avenue	7	10	132	33	82	221			33		682					16		4121
Rose City Park		29	255	511	450	800	2550	475	218							36		13723
Sellwood		35	98	303	160	95			96		794						369	5394
St. Johns Pioneer		14	96	255	6	930	288	20	69		1004					18	59	6888
Sunnyside		50	202	450	120	2000			470		5100	100			73	35		19827
University Park		8	115	319	99	194					769	18				16		3840
Vancouver Avenue		13		99	123	200			82							5		3843
Wilshire				88	13	137			28		183							656
Woodlawn		10	89	156	50	823			82		615					18		5075
Woodstock	8		36	142	7	110			63		325							4453
Rainier-Hudson		7	105	171	21	400			42		313					17	5	4276
Rockwood	3	19				254			12		162					4		1271
Scholls	7	20	35	100	25	1050			10	25	100					7		3685
Seaside		12	132	369	852	6000			132		1957	10				22		11920
St. Helens		16		258		1200			37	15	671					20		6074
Tigard		5	89	166	94	88			19		422					2		2503
Warrenton		18							70							6		2145
Hammond		6		60	15											2		851
Westport-Wauna		5	125						3		27							2103
Willamette		10	13	72	34	50	137				532					7		3158
Wilsonville		5		10					6							1		353
Tualatin		12		96					8							1		562
Totals	50	593	3764	9087	5489	26555	36476	1709	2694	93	12054	242	10	66	98	475	1556	290449
Total Last Year	292	410	2567	8084	3351	36321	32233	2734	2765	49	35327			54	59	453	2067	244415
Increase		183	1197	1003	2138		4243			44	6727	242	10	12	39	22		46034
Decrease	242					9766		1025	71								511	

* $16 from Dayton. ** $5 from Dayton.

Table No. 1

RECAPITULATION—STATISTICIAN'S REPORT

NAME OF DISTRICT	NAME OF SUPERINTENDENT	MEMBERSHIP: Baptisms: Infants Baptized	Baptisms: All Others Baptized	Preparatory: Preparatory Members Received	Preparatory: Remaining on Roll at End of Year	Full Membership: Full Members Reported Last Year	Full Membership: Received from Preparatory Memb'rs.	Full Membership: Received on Profession of Faith	Full Membership: Received by Transfer and otherwise	Full Membership: Removals by Transfer and otherwise	Full Membership: Total Full Members, Active	Full Membership: Total Full members, Nonresident	Number Licensed to Preach This Year	Total Local Preachers	Subscribers to Christian Advocate	Subscribers to Conference Organ or Paper	CHURCH PROPERTY: Church Buildings	Value of Buildings, Equipment, and Land	Indebtedness on Church	Number of Parsonages	Value of Parsonages, Furnishings, and Land	Indebtedness on Parsonage	Value of Other Church Property, Bonds, Endowments, etc.	INSURANCE: Insurance Carried	Churches Dam. or Dest'd.	Parsonages Dam. or Dest.	Amount of Damage	Loss Collected
Cascade	Silas E. Fairham	205	227	122	68	8917	112	293	257	396	7389	1623	4	16	761	18	53	$ 617750	$ 31758	45	$113050	$ 1777	$ 21292	$ 477600	1	1	$15500	$ 1000
Portland	H. Guy Goodsell	440	303	239	289	15811	201	458	674	777	13363	3329	9	20	1391	....	58	1145169	28235	43	146950	7600	98207	862750	1	1	118	118
Salem	J. Edgar Purdy	300	293	96	85	12608	136	479	591	525	9991	2489	14	22	1041	114	65	939641	2972	44	123800	751	33262	600650	1	1	300	300
Totals		945	823	457	442	37336	449	1030	1522	1698	30743	7441	27	58	3193	132	176	2702560	62965	132	383800	10128	152761	1941000	3	3	15918	1418
Total Last Year		908	534	330	394	36050	237	735	1608	1998	29498	7775	35	68	2629	171	186	2674781	101260	138	374900	11033	130641	1808560	..	1	435	435
Increase		37	289	127	48	1286	212	295	....	....	1245	....	....	....	564	....	....	27779	.....	....	8900	.....	22120	132440	3	2	15483	983
Decrease		....	....	....	....	.....	.....	....	86	300	.....	334	8	10	....	39	10	.....	38295	6	.....	905	.....	.....	.....	...	.....	.....	.....

115

Table No. 2

RECAPITULATION—STATISTICIAN'S REPORT

CHURCH SCHOOL STATISTICS

NAME OF DISTRICT	Sunday Schools: Enrollment and Attendance: Children, 4-11	Youth, 12-23	Adults, exclusive of Home Department	Officers and Teachers	Average Attendance	Nursery, Birth to 3	Home Department	Total Enrollment	Methodist Pupils enrolled in Vacation Schools	Methodist Pupils enrolled in Week-Day Schools	Children's Dept., Epworth League and Young Adult Meetings: Children	Youth	Adults	Number Enrolled Not Already Counted	Total Enrollment of Church School	No. Church School Pupils Joined Church during Year on Profes. of Faith	Does School use Lesson Materials Not approved by the General Board?	No. of Workers enrolled in Leadership Schools and Classes	Woman's Work—Number of Societies	Woman's Work—Members
Cascade	2343	1526	1523	664	3434	689	223	6854	977	323	215	375	188	343	7351	228	.....	58	49	2142
Portland	4385	2265	1750	929	5529	1199	380	10907	1394	306	417	798	539	813	11723	318	.....	171	54	3095
Salem	2884	1865	2063	789	4310	831	417	8884	484	874	283	527	276	416	9265	325	.....	79	57	2852
Totals	9612	5656	5336	2382	13273	2719	1020	26645	2855	1503	915	1700	1003	1572	28339	871	.....	308	160	8089
Total Last Year	8639	5468	5430	2375	12319	2444	928	25389	2697	1150	458	1473	751	1780	26961	548	.....	311	164	8302
Increase	973	188	.....	7	954	275	91	1156	158	353	457	227	252	.....	1378	323	.....	.....	.....	.....
Decrease	.....	.....	94	.....	.....	.....	.....	.....	.....	.....	.....	.....	.....	208	.....	.....	.....	3	4	213

Table No. 3 **SALEM DISTRICT—Continued—STATISTICIAN'S REPORT**

CHARGE AND CHURCH	MINISTERIAL SUPPORT								BENEVOLENCES									CHURCH SCH. FINANCES					MISCELLANEOUS											
	Preacher and Assistants		District Supt.		Bishops		Conf'ce Claim'ts		Gen. and Conf. Benevolences			Special Gifts to General Benev. (World Service)	Special Gifts to Conf'ce Benevolences	General Administration Fund	Jurisdictional Conference Expense	Woman's Soc. of Chris. Work	Woman's Soc. of Chris. Serv., sent to Conference Treasurer	Methodist Student Day	Church School Rally Day	World Service Sundays	Lesson Materials, Supplies, etc.	Paid by Church School to All Other Causes	Buildings and Improvements	Paid on Indebtedness, not including Interest	Paid for Interest on Indebtedness	Paid for Insurance Premiums	Race Relations Sunday	Other Current Expenses and Incidentals	City Missions	Home for Aged	Hospital	Orphanage	Sustentation	Deaconess	Grand Total for Year, Less any items reported Twice
	Apportioned	Paid	Apportioned	Paid	Apportioned	Paid	Apportioned	Paid	Apportioned	Accepted	Paid																								
Nehalem	600	600	48	48	14	14	54	54	150	80	150	72	15	5	2	101	71	...	16	107	39	133	86	.....	.....	.....	.....	220	...	3	..	....	3	....	1700
Wheeler	550	550	44	44	13	13	50	50	150	80	80	24	8	5	2	172	19	.....	.....	70	45	108	150	.....	70	.....	.....	132	...	5	..	....	3	....	1723
Newberg	1450	1450	116	116	32	32	218	218	500	500	663	* 180	69	** 9	4	354	173	...	15	60	270	125	125	700	9	140	...	868	...	...	..	....	7	....	5173
Newberg German	200	200	16	16	5	5	18	18	113	113	113	30	17	3	3	.....	175	5	6	24	16	....	.....	.....	.....	.....	.....	.....	...	...	..	....	.....	....	631
Pratum	600	600	48	48	13	13	54	54	....	237	333	117	64	4	3	.....	78	...	10	24	18	12	.....	.....	.....	.....	.....	.....	...	...	..	....	.....	....	1292
Salem, First	3600	3600	288	288	81	81	612	612	2000	2000	2038	2832	623	28	14	1402	1799	...	34	267	320	855	.....	7500	150	270	...	5950	...	...	..	....	36	....	29227
Jason Lee	2340	2340	187	187	53	53	374	374	.....	1250	1207	125	178	14	7	448	553	...	12	86	369	459	600	.....	.....	146	...	1768	...	...	..	....	23	....	8646
Leslie	1800	1800	144	144	41	41	270	270	900	600	887	155	71	16	8	252	359	...	20	74	168	36	1015	.....	106	26	...	1130	...	...	..	....	18	....	6463
West Salem	1200	1200	96	96	27	27	156	156	250	248	248	.....	4	10	5	130	57	...	17	....	96	....	147	120	....	35	...	275	...	...	..	....	6	....	2616
Summit	200	200	16	16	5	5	18	18	60	55	55	125	3	2	1	.....	.....	.....	.....	55	41	14	.....	.....	.....	7	...	1	...	...	..	....	1	....	489
Shedd	1000	1000	80	80	22	22	110	110	200	180	216	16	39	7	....	25	44	...	9	25	45	....	.....	.....	.....	22	...	90	...	...	..	....	10	....	1749
Sheridan	1400	1400	112	112	31	31	182	182	.....	325	499	240	121	9	4	245	320	27	21	124	126	99	300	.....	.....	40	...	515	...	...	..	....	7	....	4128
Sherwood	800	800	64	64	18	18	72	72	175	75	175	37	25	5	2	301	6	...	6	26	75	23	294	111	....	15	2	40	...	...	..	....	4	....	1774
Ebenezer	350	435	28	34	8	10	32	39	.....	150	166	20	47	3	1	30	68	.....	.....	118	57	49	.....	.....	.....	.....	15	12	...	...	..	....	1	....	947
Silverton	2000	2000	160	160	45	45	300	300	438	438	438	107	64	8	7	75	162	...	20	101	245	94	154	.....	.....	68	...	.....	...	...	..	....	20	....	4147
Springfield	1900	1900	152	152	42	42	285	285	375	375	499	48	89	17	8	353	220	18	15	65	149	142	770	.....	.....	160	...	228	...	...	..	....	.....	....	7061
Stayton	720	720	57	57	18	18	64	94	.....	125	159	65	37	7	4	82	43	...	7	29	68	10	20	.....	.....	45	...	50	...	...	..	....	3	....	1457
Lyons	330	330	26	26	7	7	30	30	.....	45	45	36	8	....	4	430	10	.....	.....	.....	45	25	700	.....	.....	15	...	12	...	...	..	....	2	....	1354
Tangent	1400	1400	112	112	31	31	182	182	100	100	100	7	30	14	7	204	61	...	5	20	80	2	400	.....	.....	.....	...	140	...	...	..	....	16	....	2775
Alsea	250	250	20	20	6	6	22	22	20	20	57	10	.....	1	.....	.....	.....	.....	.....	10	35	13	700	.....	.....	28	...	50	...	...	..	....	.....	....	1190
Tillamook	2100	2100	168	174	47	49	336	348	350	430	537	123	40	18	9	147	223	...	10	114	130	112	5	.....	.....	27	...	483	...	...	..	....	21	....	4609
Toledo	1400	1400	112	112	32	32	182	192	200	250	281	130	99	16	10	135	101	.....	.....	200	175	30	500	.....	.....	120	...	50	...	...	..	....	7	....	3390
Siletz	300	300	24	24	7	7	27	27	50	62	105	.....	15	2	1	127	37	3	4	50	70	16	25	.....	.....	15	...	.....	...	...	..	....	1	....	852
Turner	400	400	32	30	9	7	36	36	80	80	80	.....	3	....	5	65	6	.....	.....	20	46	7	4	.....	.....	68	...	94	8	...	..	....	.....	....	882
Wendling	500	746	60	60	17	18	45	67	88	88	151	14	32	3	2	94	12	...	5	152	75	48	.....	.....	.....	.....	...	.....	...	...	..	....	2	....	1517
Marcola	200	217	16	18	4	6	18	21	20	20	24	.....	4	1	1	41	14	...	2	....	25	25	56	.....	.....	.....	...	.....	...	...	..	....	2	....	443
Willamina	500	500	40	40	11	11	45	45	75	75	135	16	11	9	1	200	14	...	7	40	60	30	200	.....	.....	.....	3	.....	...	...	..	....	2	....	1281
Butler	400	400	32	24	9	7	36	27	45	45	84	6	10	.....	.....	200	16	.....	.....	30	40	4	.....	.....	.....	.....	...	.....	...	...	..	....	2	....	807
Woodburn	1200	1200	96	96	27	27	156	156	.....	213	219	59	85	11	5	165	99	.....	.....	52	123	....	810	.....	.....	25	...	265	...	...	..	....	6	....	3297
Totals	$ 59509	60007	4768	4815	1346	1356	7858	7972	12864	15304	20999	7720	11929	476	251	14969	9777	169	484	3475	7022	4091	17898	14997	570	3179	43	25380	74	30	..	5	382	5	205363
Total Last Year	54766	55582	4365	4433	1222	1244	7050	7209	17494	13253	16186	3166	2921	372	191	14172	8014	208	477	2685	6157	2299	16126	18197	1141	2578	28	26270	..	35	..	....	453	172	179776
Increase	4743	4425	403	382	124	112	808	763	.....	2051	4813	4554	9008	104	60	797	1763	...	7	790	865	1792	1772	.....	.....	601	15	.....	74	...	..	5	.....	.....	.....	25587
Decrease	.....	.....	.....	.....	.....	.....	.....	.....	4630	.....	.....	.....	.....	.....	.....	.....	.....	39	.....	.....	.....	.....	.....	3200	571	.....	.....	890	...	5	..	....	71	167	.....

* $16 from Dayton. ** $5 from Dayton.

Table No. 1 **RECAPITULATION—STATISTICIAN'S REPORT**

XIII. Ministerial Records

(With Addresses)

ACKERMANN, PAUL R.—**Trial,** '37, **Oregon,** Molalla; '39, **Membership,** Woodlawn, Portland; '41, Asscciate, Junction City-Riverview; '42, Instructor in California Institute of Technology, Pasadena, California.

ASCHENBRENNER, EDWARD J.—**Trial,** '26, Pacific German, Grand Ronde and Clarks; '27, Center St., Salem; '28, **Membership,** First German, Spokane; '29, **Oregon,** First German, Spokane; '31, Independence; '34, Warrenton; '36, Bonneville; '37, Prineville; '40, Lakeview-Paisley; '42, Grants Pass.

BALLINGER, MALCOLM B.—**Trial,** '35, Indiana, in School; '37, **Membership, Oregon,** Canby; '39, North Bend; '40, Supernumerary; '41, Hermiston-Echo; '43, Chaplain in Army of United States.

BAXTER, BRUCE R.—**Trial.** '15, Southern California, Kipton; '16, in school; '17, **Membership,** War Work Council, Y. M. C. A.; '18, Field Sec'y., Methodist Centenary; '19, Professor in Mt. Union College; '24, Professor in Maclay School of Theology, U. S. C.; '27, Prof. in School of Religion, U. S. C.; '32, Dean School of Religion, U. S. C.; '35, Pres. Willamette University; '36, **Oregon,** Pres. Willamette University; '40, Elected a Bishop in The Methodist Church.

BEADLES, OWEN JOHN—**Trial,** '21, Columbia River, Okanogan; '22, in school; '25, **Membership,** Grace, Tacoma; '26, Trinity, Tacoma; '31, Mount Vernon; '33, Chehalis; '37, Moscow; '43, **Oregon,** Centenary-Wilbur, Portland. (1712 S. E. Ankeny St.)

BLENKINSOP, P. M.—**Trial,** '19, **Oregon,** Willamina; '21, **Membership,** Sherwood; '25, Clinton Kelly, Portland; '29, Bend; '31, Central, Portland; '34, Astoria; '38, Sellwood, Portland; '41, Chaplain in Army of the United States.

BOLLIGER, PAUL—**Trial,** '27, N. Indiana, Hillsbury; '29, **Membership;** '34, **Oregon,** Rainier; '38, Woodstock. (4319 S.E. Woodstock).

BRAY, WILLIAM D.—**Trial,** '39, North Arkansas; '42, **Oregon,** Tigard, '43, Chaplain in Army of United States.

BRIGGS, WILMER A.—**Trial,** '28, **Oregon,** Hubbard-Donald; '29, Molalla; '30, **Membership,** Dufur; '33, Hermiston-Echo; '35, Halsey; '39, Sheridan '41, Cottage Grove; '43, Chaplain in Army of United States.

BROWN, CHARLES G.—**Trial,** '17, Minnesota, Wesley, St. Paul; '18, Asbury; '22, **Membership;** '23, Wisconsin. Spencer; '28, Augusta; '34, Prairie du Chein; '36, **Oregon,** Toledo; '37, Lakeview; '40, Gilchrist; '41, Coquille.

BROWN, FRANK G.—**Trial,** '39, **Oregon,** school; '41, Willamette; '43, **Membership,** Cottage Grove.

BRUCE, GEORGE W.—'13, **Membership** (From United Brethren Church), Nebraska, O'Neill; '18, Southern Calif., Sultana; '27, **Oregon,** Central, Portland; '31, Bend; '32, Dallas; '35, The Dalles; '40, Ashland.

BUNCH, JESSE W.—**Trial,** '13, N. W. Indiana, South Bend; '15, **Membership,** Montana, Fort Benton, '20, Roundup; '23, Sup't. Great Falls Dist.; '28, Wesley Foundation; '33, First Church, Missoula; '34, President Intermountain Union College; '36, **Oregon,** Forest Grove; '42, First Church, Corvallis.

BURDETTE, LAURANCE—**Trial,** '37, **Oregon,** Echo; '38, in school; '41, **Membership,** Mount Tabor, Portland (6121 S. E. Stark St.)

BURGOYNE, WILLIAM S.—**Trial,** '25, Northwest, McFarland; '28, **Membership,** LaGrande; '29, **Oregon,** Turner; '32, Creswell; '35, Sheridan; '38, Laurelwood, Portland; '40, Marshfield; '42, Hood River.

BYARS, W. NESBITT—**Trial,** '14, Columbia River, Redmond; '15 Fossil; '16, **Membership;** '17, Valley Chapel; '18, Sand Point; '20, **Oregon,** Lincoln, Portland; '23, Hood River; '25, Cascade Locks and Moser; '26, located at own request; '35, readmitted, Arlington; '40, Prineville.

CHAMBERLIN, MARK A.—Previous record not available; '43, **Oregon,** Pleasant Home-Boring-Dover.

COE, WENDELL A.—Previous record not available. '44, **Oregon,** Sellwood, Portland, (1414 S. E. Tacoma).

COTTON, EARL B.—**Trial,** '17, **Oregon,** East Salem; '17, Pleasant Home and Troutdale, '20, Gresham Assist.; '22, Willamina; '24, Amity; '26, Madras and Antelope, '28, Williamson River; '31, Willamette; '34, Odell; '37, Wendling-Marcola-Camps; '38, Oak Ridge-Westfir; '39, Leave of Absence; '40, Fossil; '43, Echo.

DEAL, ROBERT L.—(Previous record not available) '43, **Membership, Oregon,** Assistant Pastor First Church, Portland; '44, Chaplain in United States Navy.

Table No. 3 **RECAPITULATION—STATISTICIAN'S REPORT**

NAME OF DISTRICT	MINISTERIAL SUPPORT: Preacher and Assistants Apportioned	Preacher and Assistants Paid	District Supt. Apportioned	District Supt. Paid	Bishops Apportioned	Bishops Paid	Conf'ce Claim'ts Apportioned	Conf'ce Claim'ts Paid	BENEVOLENCES: Gen. and Conf. Benevolences Apportioned	Gen. and Conf. Benevolences Accepted	Gen. and Conf. Benevolences Paid	Special Gifts to General Benev. (World Service)	Special Gifts to Conf'ce Benevolences	General Administration Fund	Jurisdictional Conference Expense	Woman's Soc. of Chris. Serv., Local Work	Woman's Soc. of Chris. Serv., sent to Conference Treasurer	CHURCH SCH. FINANCES: Methodist Student Day	Church School Rally Day	World Service Sundays	Lesson Materials, Supplies, etc.	Paid by Church School to All Other Causes	MISCELLANEOUS: Buildings and Improvements	Paid on Indebtedness, not including Interest	Paid for Interest on Indebtedness	Paid for Insurance Premiums	Race Relations Sunday	Other Current Expenses and Incidentals	City Missions	Home for Aged	Hospital	Orphanage	Sustentation	Deaconess	Grand Total for Year, Less any items reported Twice
Cascade	$ 52326	52095	4180	4183	1183	1225	7040	7027	10778	12145	17129	4234	2261	118	81	12263	4731	114	316	2565	6198	1698	25341	3980	490	1490	483	14180	10	..	..	16	385	....	158406
Portland	78107	77967	6291	6216	1791	1766	11296	11104	18559	19251	25972	8951	1782	264	128	25630	13728	50	593	3764	9087	5489	26555	36476	1709	2694	93	42054	242	10	66	98	475	1556	290449
Salem	59509	60007	4768	4815	1346	1356	7858	7972	12864	15304	20999	7720	11929	476	251	14969	9777	169	484	3475	7022	4091	17898	14997	570	3179	43	25380	74	30	..	5	382	5	205363
Totals	$189942	190069	15239	15214	4320	4347	26194	26103	42201	46700	64100	20905	15972	858	460	52862	28236	333	1393	9804	22307	11278	69794	55453	2769	7363	619	81614	326	40	66	119	1242	1561	654218
Total Last Year	166228	167038	13344	13403	3771	3790	21990	22098	40232	39075	47266	12607	5496	1336	799	45963	20145	628	1150	7240	19332	7301	67699	62945	4683	7165	361	76176	4	35	54	59	1223	2239	565409
Increase	23714	23031	1895	1811	549	557	4204	4005	1969	7625	16834	8298	10476	....	....	6899	8091	...	243	2564	2975	3977	2095	....	....	198	258	5438	322	5	12	60	19	....	88809
Decrease	....	....	....	....	....	....	....	....	....	....	....	....	....	478	339	....	....	295	....	....	....	....	....	7492	1914	....	....	....	....	....	....	....	....	678	....

HERWIG, WILLIAM JOHN—**Trial,** '99, Pacific German, Rosalia-Cheney; '02, Edwall-Odessa; '04, Sup't. Anti-Saloon League; '29, **Oregon,** Supernumerary; '32, Voluntary Location; '41, Readmitted, Executive Sec'y. Washington Temperance Ass'n. (4113 Arcade Bldg., Seattle, Wash.)

HORSELL, EARL B.—**Trial,** '24, **Oregon,** Elkton; '25, Wilderville; '28, **Membership;** '29, Coburg; '30, Shedd: '34, Oak Ridge-Westfir; '36, Beaverton-Metzger; '41, Montavilla, Portland, '43, Chaplain in Army of United States.

HOWE, BENNIE—**Membership,** '19, Nor. Minn.; '21, N. Dak., Grenora-Hanks; '24, Donnybrook-Carpio; '25, Noonan-Columbus; '27, Bowbells; '32, Bowbells-Lignite; '34, Rugby-Sylva-Pleasant Lake-Knox; '36, Rugby-Sylva-Pleasant Valley-Bantry; '37, Pac. Northwest; '38, N. Dak., Rolla; '39, Pembina-Joliette; '41,**Oregon,** Heppner.

HUFF, HAROLD—**Trial,** '40, **Oregon,** in school; '42, **Membership,** '43, United States Naval Service.

HUNT, FRED O.—**Trial,** '39, **Oregon,** Nehalem-Wheeler;; '42, **Membership,** Drain-Yoncolla.

JEWELL, O. A.—Previous record not available. '44, **Oregon,** Arlington.

JOHANNES, JACOB C.—**Trial,** '28, Chicago North West, Hammond, Ind.; '30, **Membership;** '32, Centennial, Chicago; '40, **Oregon,** Rodney Avenue, Portland (106 N. E. Morris St.)

JOHNSON, S. DARLOW—**Trial,** '07, Northwest Iowa, Charter Oak; '08, Arthur; '09, Assist. First Ch., Sioux City; '11, **Membership;** '12, Sargent Bluff; '14, Supernumerary; '15, **Oregon,** Clatskanie; '20. St. Helens; '27, Leslie, Salem; '34, St. Johns, Portland; '38, Grants Pass; '42, Fremont, Portland. (2632 N. E. Fremont Street).

JONES, O. LEONARD—**Trial,** '15, South New England; '15, DesMoines, East Peru; '16, **Membership,** Imogene; '19, Prof. Baker University; '22, Prof. Southwestern College; '29, Director Larger Parish, Plano, Illinois; '34, **Oregon,** Clatskanie; '36, Lents-Clackamas; '39, Junction City-Riverview; '41, Madison Street, Corvallis; '42, Silverton

KELSEY, RIDELL A.—**Trial,** '42, **Oregon,** West Salem; '44, **Membership.**

KENDALL, JOYCE S.—**Trial,** '16, Idaho, Mt. Home; '17, Sweet-Montour-Ola Circuit; '18, **Membership;** '21, in school; '28, Associate Pastor, First Ch., Boise; '29, Blackfoot; '32, First Ch., Jerome; '36, **Oregon,** Willamette; '40, Westport-Wauna; '43, Warrenton-Hammond.

KIRBY, LOUIS C.—**Membership,** '18, Upper Iowa (from Baptist Ch.) Hawkeye; '20, Strawberry Point; '23, in school; '25, **Oregon,** Mt. Tabor, Portland; '27 Dallas; '29, Marshfield; '33, Sellwood, Portland; '38, Pendleton; '41, Medford.

KLEEN, RALPH—**Trial,** '37, **Oregon,** Woodburn; '39,**Membership,** in school; '42, Lebanon.

KNOTTS, JOSEPH—**Trial,** '07, **Oregon,** Lafayette; '09, **Membership;** '10, Junction City; '13, Marshfield; 16, Cottage Grove; '19, Grants Pass; '23, Roseburg; '28, The Dalles; '33, Medford; '41, Leslie, Salem (348 E. Myers).

KNOTTS, J. ROSS—Trial, '36, **Oregon,** in school; '37, **Membership,** Odell; '42, St. Johns Pioneer, Portland (7537 N. Richmond).

KUEHN, HERBERT F.—**Trial,** '31, Malaya, Penang, Fitzgerald Memorial, '33, **Membership,** Singapore, '34, Seremban, F. M. S. '39, Methodist Theological College and Fairfield Chapel, Singapore '42, Wesley Foundation Eugene, '43, **Oregon,** St. Helens.

LARSON, MARTIN T.—**Trial,** '24, Nor-Dan., Sheboygan; '26, **Membership,** Kalispell; '29, Everett; '33, Cove; '36, Sup't. Pacific Northwest District; '39, **Oregon,** Vancouver Ave., Portland (111 N. Skidmore St.)

LINN, JOHN A.—**Trial,** '22, Michigan, Burr Oak; '23, Three Oaks; '24, **Oregon,** Stayton; '25, **Membership,** Cottage Grove; '28, Lebanon; '29, Montavilla, Portland; '33, St. Helens; '35 Dallas; '39, Hood River; '42, Laurelwood, Portland (6144 S. E. Holgate).

LOGAN, LESLIE B.—**Trial,** '18, Colorado, Hudson; '19, **Membership,** Yuma; '20, Lamar; '24, Park Hill, Denver; '26, St. Paul, Pueblo; '31, Iowa, Newton; '41, **Oregon,** First, Portland.

MacARTHUR, WALTER A.—**Trial,** '42, in school; '43, Hermiston; '44, **Membership.**

McCORMICK, JOHN D.—**Trial,** '02, Minnesota, Medford; '03, Brawnsdale; '04, New York Yonkers; '05, New Jersey, Newark; '06, **Membership;** '07, Minnesota, Winona; '10, Waseca; '13, St. Paul; '14, President Parker College; '21, Prof. Kimball School of Theology; '22, **Oregon,** Prof. Kimball School of Theology; '30, Assist. First Ch., Salem; '31, Graduate Lecturer, Drew University; '32, Fremont St., Portland; '35, Springfield; '40, Newberg.

deVRIES, HARVEY—**Trial,** '37, **Oregon,** Yamhill; '39, in school; '42, **Membership,** Sheridan.

DODGE, WALTER FRED—**Trial,** '23, **North Dakota,** Clyde; '24, Finley; '25, **Membership,** Churches Ferry; '27, Forest River; '28, Maxbass; '30, Rugby; '32, Hannah; '35, North Dakota Council of Christian Education; '36, **Idaho,** Emmett; '38, American Falls; '41, Fir Street LaGrande; '43, **Oregon,** Westport-Wauna.

DUNKELBERGER, KENNETH HERBERT—Pacific Northwest, '33, Felida-Sara; '35, School; '38, Salmon Creek; '40, Washougal-Orchards; '44, **Oregon,** Beech Street, Portland (625 N. Beech Street).

DUNN, RAY S.—**Trial,** '14, New Mexico, Clayton; '15, Las Vegas; '16, **Membership;** '17, Roswell; '21, Colorado, Bethel, Pueblo; '24, Longmont; '27, First Church, Salt Lake City; '31, Pacific N. W., Central, Spokane; '37, **Oregon,** Rose City Park, Portland. (2614 N. E. 58th Ave.)

ENZ, CLARK—**Trial,** '41, **Oregon,** at school; '44, **Membership,** Dallas.

FAIRHAM, SILAS E.—**Membership,** '20, (from Meth. Ch. of Canada) North Dakota, Leonard; '21, Wimbledon-Leal; '24, Drayton; '28, Oakes; '31, Sup't. Northwest Dist.; '35, Sup't. Eastern Dist.; '37, **Oregon,** Gresham; '41, Sup't. Cascade District. (385 N. 14th, Salem).

FEDJE, ROY A.—**Trial,** '20, Dakota, Kimball, S. Dakota; '21, in school; '27, **Membership;** '29, Chamberlain; '31, **Oregon,** Rainier; '33, Montavilla, Portland; '36, Hood River; '39, Astoria.

FEENSTRA, RINKE A.—**Trial,** '20, N. Dakota, Dickey; '22, **Membership;** '24, **Oregon,** Moro and Grass Valley; '28, Sheridan; '33, Toledo; '37, Clinton Kelly, Portland; '43, Roseburg.

FIELDS, D. LESTER—**Trial,** '01, **Oregon,** Toledo; '02, Shedd; '03, **Membership;** '07, Yamhill; '08, Leslie, Salem; '11, Dallas; '13, McMinnville; '18 Rose City Park, Portland; '20, Mt. Tabor, Portland; '23, Grants Pass; '27, Tillamook; '29, Oregon City; '30, Sellwood, Portland; '33, Roseburg; '35, Silverton; '39, Lebanon; '42, Woodburn.

GARDNER, EVERETT H.—**Trial,** '27, **Oregon,** Lyons; '28-33, in school; '31, **Membership;** '33, Wendling, Marcola and Camps; '35, Creswell; '38, Pleasant Home-Boring-Dover; '39, Lents-Clackamas; '42, North Bend.

GATKE, ROBERT MOULTON—**Trial,** '17, **Oregon,** Irving and Lyons; '19, Lyons; '20, **Membership;** '21, Linnton and Burlingson; '23, Professor in Willamette University, Salem, Oregon.

GILL, OLIVER J.—**Trial,** '27, **Oregon,** Boring and Pleasant Home; '29, **Membership,** University Park, Portland; '35, Marshfield; '40, The Dalles; '41, Pendleton. (346 S. E. 2nd St.)

GOODSELL, GUY—**Trial,** '07, West Wisconsin, Viroqua Circuit; '08, in school; '09, Baraboo; '09, Fennimore; '11, Ashland; '14, Platteville; '17, First Church, Madison; '21, Colorado, Warren Memorial, Denver; '23, Fort Collins; '26, Sup't. Denver Dist.; '28, First Church, Colorado Springs; '34, **Oregon,** First Church, Portland, '41, Sup't. Portland Dist. (408 Artisans Bldg.)

GRAYBEAL, HOWARD L.—**Trial,** '26, Florida, Trilby-Lacoochee; '29, Kentucky, Bryantsville; '30, Taylorsville; '32, Northwest, Leland; '35, Corbin Park, Spokane; '37, Coquille; '39, **Oregon,** Coquille; '41, Oregon City.

GRIFFITH, L. O.—**Trial,** '34, Pacific Northwest, Washougal; '36, **Membership, Oregon,** Mount Tabor, Portland; '38, McMinnville; '43, Eugene.

GROVES, MERIDITH A.—**Trial,** '24, Northwest Kansas, Lenora; '25, in school; '27, **Membership, Oregon,** Turner; '28, West Salem; '31, Cottage Grove; '35, Beech Street, Portland; '40, Seaside.

GUDERIAN, LAWRENCE—**Trial,** '40, in school; '44, **Membership,** Tigard.

HARRISON, JABEZ C.—**Trial,** '11, Puget Sound, Nooksack; '12, Ferndale; '13, **Membership;** '15, Calvary, Seattle; '16, Sup't. Olympia Dist.; '20, Garden Street, Bellingham; '26, **Oregon,** Centenary-Wilbur, Portland; '32, Sup't. Portland Dist.; '39, First Ch. Salem. (636 State St.)

HAWTHORNE, ALEXANDER—**Trial,** '17, **Oregon,** Livesley; '19, **Membersrip** Fargo; '20, West Salem; '24, in school; '26, Supernumerary; '27, Dufur; '28, Arlington; '29, Tigard and Metzger; '31, Tigard and Scholls; '34, Clinton Kelly, Portland; '36, Hillsboro; '40, Beech Street, Portland, '44, Tangent.

HEATH, CARY OSCAR—**Trial,** '12, **Oregon,** Buena Vista; '13, Assistant, Eugene; '14, **Membership,** Junction City; '16, Idaho, Buhl; '20, Burley; '22, Enterprise; '23, Rupert; '27, Caldwell; '32, Payette; '35, LaGrande; '37, **Oregon,** St. Helens; '39, Tillamook.

PURDY, J. EDGAR—**Trial,** '11, Columbia River, Kamiah; '12, in school; '17, **Membership;** '19, Bend; '22, **Oregon,** Sellwood, Portland; '24, Puget Sound, Conf. Director Religious Education (P. Northwest); '31, Moscow; '36, Yakima; '39, **Oregon,** Sup't. Salem Dist. (546 N. 22nd, Salem).

RANTON, ERWIN G.—**Trial,** '18, **Oregon,** West Salem; '19, (in school) Livesley; '22, (in school), Boring; '23, **Membership,** Pleasant Home and Boring; '25, Nehalem and Wheeler; '27, Independence; '30, Myrtle Point; '34, Willamette-Oswego Parish; '36, Montavilla, Portland; '41, Woodlawn, Portland, (925 N. E. Highland Ave.)

RAREY, HARRY ERVIN—**Trial,** '25, Puget Sound, Ass't. Mason, Tacoma; '27, **Membership,** in school; '29, Pacific Northwest; '30, Wyoming State, Powell; '33, East Side, Casper; '35, **Oregon,** North Bend; '38, Rainier; '40, University Park, Portland (4781 N. Vanderbilt St.)

SCHULZE, D. H.—**Trial,** '23, Missouri, St. Charles, '25, in school; '28, **Membership,** in school; '30, Professor in Willamette University; '35, **Oregon,** Professor in Willamette University.

SEYMOUR, HOWARD A.—**Trial,** '27, Michigan, Partello and Lee Center; '28, Eckford; '29, **Membership,** Montgomery; '31, in school; '33, Paw Paw; '37, Pacific Northwest, Camas, '40, **Oregon,** Fremont, Portland; '42, Chaplain in United States Navy.

SHELLHART, HAROLD S.—**Trial,** '31, **Oregon,** in school; '35, **Membership,** Marcola and Wendling; '37, Estacada-Garfield-Viola; '39, Madison St., Corallis; '41, Sellwood, Portland, '44, Gresham.

SIBLEY, F. R.—**Trial,** '05, Northwest Indiana, Montezuma; '07, **Membership,** St. Johns River Conf., Grace, Jacksonville, Fla.; '09, Central China, Nanking; '10, Chin Kiang; '15, Idaho, Joseph: '17, Enterprise; '19, **Oregon,** Lents; 22, Bend; '23, Lincoln, Portland; '25, Tigard; '29, Arlington; '30, Independence; '31, Estacada; '35, Monroe-Alpine; '38, Scholls (Hillsboro, R. F. D.)

SMITH, MARION C.—**Trial,** Northwest Indiana; '44, **Oregon, Membership,** Shedd.

SMITH, S. RAYNOR—**Trial,** '15, Rock River, Warren; '16, Big Foot Prairie; '17, **Membership,** Chemung and Big Foot; '19, North India Conf, Morabadad; '23, Lucknow Conf., Cawnpore; '24, Sup't. Gonda Dist.; '31, **Oregon,** Tillamook; '34, Tigard and Scholls; '36, Roseburg; '39, Jason Lee, Salem (860 Jefferson St.).

SMITH, RALPH E.—**Trial,** '38, **Oregon,** Dufur; '39, **Membership; '40,** Woodburn; '42, Odell; '43, Chaplain in Army of United States.

STEVENS, DANIEL W.—**Trial,** '23, California, Albany; '25, **Membership;** '27, First, San Francisco; '33, Melrose. Oakland; '35, Palo Alto; '37, **Oregon,** First Church, Corvallis; '42, Chaplain in Army of the United States.

TENNANT, WILLIAM—**Trial,** '38, Iowa, DesMoines, in school; '41, **Oregon,** Junction City-Riverview; '42, **Membership;** '43, Willamette.

TERRY, EDWARD—**Trial,** '27, **Oregon,** Jefferson; '29, in school; '30, **Membership;** '33, Willamina; '35, Canby; '37, Director Religious Educ., Centenary-Wilbur, Portland; '38, North Bend; '39, Silverton; '42, Albany (128 West 3rd).

TILTON, ELLSWORTH M.—**Trial,** '34, **Oregon,** Banks; '36, **Membership,** Yamhill; '37, Cottage Grove; '41, Dallas, '44 Springfield.

TRICK, ORMAL B.—**Trial,** '28, **Oregon,** Assist. Leslie Ch., Salem; '30, **Membership,** Scholls; '31, Elkton; '34, Fossil; '37, Sutherlin-Wilbur; '40, Siletz; '41, Sherwood.

WARRELL, JOHN W.—**Trial,** '12, **Oregon,** Klamath Indian Mission; '14, **Membership,** Ballston; '18, Fargo; '19, Assist. Jason Lee, Salem; '20, Clackamas and Carus; '21, Cornelius; '23, Warrenton and Hammond; '25, St. Johns, Portland; '29, Dallas; '32, Laurelwood, Portland; '35, Klamath Falls; '39, Central, Portland (32 N. Fargo St.).

WENTSCH, CARL A.—**Trial,** '99, Pacific German, LaGrande; '00, Walla Walla; '01, **Membership;** '04, Rodney Avenue, Portland; '06, Edwall; '09, Spokane; '16, Rosalia; '27, First German, Portland; '29, **Oregon,** First German, Portland (2025 S. E. 29th Ave.).

WHITMAN, ORVAL M.—**Trial,** '37, Pratum; **Membership,** Milton; '40, Rainier-Hudson.

WILCOX, ALLEN CALE—**Trial,** '24, **Illinois,** Dana; **Membership,** Montana, '26, Piegan Indian Parish, Browning; '44, **Oregon,** Chemawa Indian School.

WILSON, JAMES L.—**Trial,** '42, **Oregon,** Toledo; '44, **Membership.**

McDONALD, JOHN H.—**Membership,** '06, Nebraska, Central City; '09, in school; '11, Waeback; '15, Indianola; '16, Bloomington; '18, Voluntary Location; '19, Readmitted, **Oregon,** Westport and Wauna; '29, St. Johns, Portland; '34, Leslie, Salem; '35, St. Helens; '37, Patton, Portland (932 N. Alberta).

McILVENNA, ROBERT,—**Trial,** '27, **Oregon,** Beatty and Bly; '28, Rockwood; '29, **Membership,** Bennett Chapel, Portland, '31, in school; '33, Woodlawn, Portland; '39, St. Helens; '43, Bend.

McKEE, JAMES A.—**Trial,** '07, North Mississippi, Vance; '08, Denver, Morrison Memorial; '09, Hoehne; '11, Walsenburg; '15, First Ch., Pueblo; '17, Y. M. C. A.; '21, Northwest, Conf. Director Christian Education; '38, P. E. Portland Dist.; '39, **Oregon,** Special Ap., Director Religious Education; '40 Milton, '43, Executive Secretary Walla Walla Community Chest.

MASON, CARL B.—**Trial,** '40, **Oregon,** in school; '43, **Membership,** Rock River; '43, **Oregon,** Junction City-Riverview.

MILES, HAROLD H.—**Trial,** '06, West Nebraska, Sargent; '08, **Membership;** '09, Burwell; '13, Alma; '15, Imperial; '19, Republican City; '20, Columbia River, Moro; '21, Dufur; '22, **Oregon,** Jefferson; '23, Supernumerary; '25, Falls City; '29, Cornelius; '32, Molalla; '36, Siletz; '40, Willamina-Butler-Grand Ronde; '41, Willamina-Butler; '43, Halsey.

MOONEY, LEE W.—**Trial,** '37, Detroit, Algonquin Circuit; '38, **Oregon,** Amity; '39, **Membership,** Chiloquin; '42, Chaplain in Army of the United States.

NEUFELD, AARON J.—**Membership,** '17, (From Nazarene Ch.), Columbia River, Mead and Greenbluff; '18, Newport; '21, **Oregon,** Wasco; '22, Arlington; '26, Woodburn; '29, Willamette; '31, Odell; '34, Independence-Buena Vista; '36, Chiloquin; '39, Halsey; '43, Milton-Sunnyside.

NEWLAND, GILBERT H.—**Trial,** '09, Central Illinois, Burnside; '11, **Membership,** Biggsville; '12, Thornton; '15, Rock River, Thornton; '16, Dundee; '17, Chaplain U. S. A.; '18, Centenary Sec'y.; '19, Dep't. of Evangelism, New York City; '20, Downers Grove, Ill.; '23, Grace Ch., Chicago; '25, North Austin Ch., Chicago; '29, **Oregon,** Rainier; '30, Mt. Tabor, Portland; '34, Newberg; '36, Bend; '38, St. Johns-Pioneer, Portland; '42, Marshfield.

OLSEN, OSCAR A.—**Trial,** '23, Norwegian-Danish; '25, **Membership;** '26, Brooklyn, N. Y.; '27, Providence, R. I.; '28, Corning, N. Y.; '31, Detroit, Mich.; '37, Buffalo, N. Y.; '40, Genesee Conference, Unga, Alaska; '42, Arlington, Ore.; '43, **Oregon,** Odell-Pine Grove.

PARKER, B. EARLE—**Trial,** '01, North Indiana, Ashley; '02, in school; '03, **Membership;** '05, Coesse, Waharusa; '09, Hartford City; '10, Richmond; '14, Marion; '17, Mishawaka; '22, **Oregon,** First Ch., Portland; '27, Ohio, St. Pauls, Toledo; '30, **Oregon,** First Ch., Salem; '35, Montana, Great Falls; '37, **Oregon,** Eugene; '43, McMinnville.

PHILLIPS, VICTOR—**Trial,** '17, North Dakota, Wesley Chapel; '18, Wheatland; '20, Dazey; '21, **Membership;** '22, Linton; '25, Kenmare; '29, Idaho, Rupert; '34, **Oregon,** Central, Portland; '39, Klamath Falls (1005 High St.)

PEMBERTON, HARRY F.—**Trial,** '03, Philadelphia, Missionary to India; '04, Kalispell Mission,; Elk Park City; '05, **Membership,** Puget Sound, Burton; '06, Buckley; '07, Montana, Phillipsburg; '08, Columbia River, Chewelah; '09, St. Maries; '10, Whitehouse Heights, Spokane; '12, Dufur; '15, California, Holister; '16, Columbia River, Waitsburg; '17, Sup't. of The Dalles Dist.; '21, **Oregon,** Leslie, Salem; '25, Ashland; '28, Puget Sound; '37, **Oregon,** Pendleton; '38, Astoria; '39, Dallas; '41, Hillsboro.

PLACE, JOHN—**Trial,** '16, Idaho, Aberdeen; '19, **Membership;** '20, Puget Sound, Gray's River; '21, Napavine; '24, East Mill Plain; '29, **Oregon,** Linnton, Portland (10004 N. W. 107th Ave.).

POGUE, MYRON C.—**Trial,** '41, **Oregon,** in school; '44, **Membership,** Lakeview-Paisley.

POINDEXTER, DEAN C.—**Trial,** '18, Columbia River, Fraser; '20, **Membership,** Farmington; '22, Cottonwood; '23, Supply McCabe and Bellvue; '24, Supply, Yamhill; '25, **Oregon,** Williamson River-Fort Klamath; '28, Hood River; '31, Springfield; '35, Leslie, Salem; '41, The Dalles.

POPE, JOSEPH—**Trial, '12,** Indiana, Alfordsville; '13, Merom; '14, **Membership;** '15, Monroe City; '16, Clarksburg; '18, Main Street, Shelbyville; '19, Illinois, Elwin; '19, Idaho, Fairfield; '20, Vale; '22, Cascade; '25, Emanuel, Boise; '26, **Oregon,** Wendling; '27, Yoncalla; '28, Supernumerary; '31, Talent; '33, Heppner; '36, Oak Ridge-Westfir; '38, Junction City-Riverview; '39, Estacada-Viola; '43, Molalla.

Church Members Relief Association

J. K. AKE, President

827-30 Occidental Bldg. Indianapolis, Ind.

LIFE, ACCIDENT, HEALTH AND BURIAL INSURANCE
for Church Members only -- Clergymen and Laymen

Any Denomination -- Ages 16 to 65 for Accident
Health and Burial Insurance; 16 to 60 for Life Insurance

We have been insuring Church Members only successfully as herein indicated for more than three decades

WE ARE NOW IN OUR 32nd YEAR. NONE MORE SOLVENT

MAIL ORDER COMPANY
It Will Save You Money. Write Us Today Giving Address and Date of Birth

Beautiful and Persuasive Message Cards

for Churches

Serving a variety of purposes

Specimens will be sent on request of the ministers

GOODENOUGH & WOGLOM CO.
296 Broadway - - New York 7, N. Y.

WIRE, MELVILLE T.—**Trial,** '02, **Oregon,** Brownsville; '04, **Membership,** Drain; '06, Patton, Portland; '08, Columbia River, The Dalles; '10, **Oregon,** Lakeview; '12, Gresham; '15, Grants Pass; '19, Oregon City; '21, Astoria; '25, Pendleton; '30, Klamath Falls; '33, Albany; '35, Ashland; '40, Roseburg; '43, Clinton-Kelly, Portland (3607 S. E. 40th Ave.)

WOLFE, EDWARD A.—**Trial,** '17, DesMoines; '21, Rock River; '25, Columbia River, Lewiston; '29, (P.N.W.) Sup't. Vancouver Dist.; '33, Pioneer Walla Walla; '36, Garden Street, Bellingham; '39, **Oregon,** Sunnyside, Portland (3621 S. E. Stark St.)

YARNES, THOMAS D.—**Trial,** '11, **Oregon,** Brooks; '13, **Membership;** '14, West Salem; '16, Independence; '18, Lebanon; '20, Springfield; '24, Klamath Falls; '26, Oregon City; '29, Sup't. Eastern District; '30, Sup't. Cascade District; '35, Albany; '42, Forest Grove.

ZELLER, HARLEY—Previous record not available. **Oregon,** '44, Klamath Indian **Mission.**

Church Members Relief Association

J. K. AKE, President

827-30 Occidental Bldg. Indianapolis, Ind.

LIFE, ACCIDENT, HEALTH AND BURIAL INSURANCE
for Church Members only -- Clergymen and Laymen

Any Denomination -- Ages 16 to 65 for Accident
Health and Burial Insurance; 16 to 60 for Life Insurance

We have been insuring Church Members only successfully as herein indicated for more than three decades

WE ARE NOW IN OUR 32nd YEAR. NONE MORE SOLVENT

MAIL ORDER COMPANY

It Will Save You Money. Write Us Today Giving Address and Date of Birth

Beautiful and Persuasive Message Cards

for Churches

Serving a variety of purposes

Specimens will be sent on request of the ministers

GOODENOUGH & WOGLOM CO.
296 Broadway - - New York 7, N. Y.

WIRE, MELVILLE T.—**Trial,** '02, **Oregon,** Brownsville; '04, **Membership,** Drai
'06, Patton, Portland; '08, Columbia River, The Dalles; '10, **Oregon,** Lakevie
'12, Gresham; '15, Grants Pass; '19, Oregon City; '21, Astoria; '25, Pendleto
'30, Klamath Falls; '33, Albany; '35, Ashland; '40, Roseburg; '43, Clinto
Kelly, Portland (3607 S. E. 40th Ave.)

WOLFE, EDWARD A.—**Trial,** '17, DesMoines; '21, Rock River; '25, Columb
River, Lewiston; '29, (P.N.W.) Sup't. Vancouver Dist.; '33, Pioneer Wal
Walla; '36, Garden Street, Bellingham; '39, **Oregon,** Sunnyside, Portland (36
S. E. Stark St.)

YARNES, THOMAS D.—**Trial,** '11, **Oregon,** Brooks; '13, **Membership;** '14, We
Salem; '16, Independence; '18, Lebanon; '20, Springfield; '24, Klamath Fall
'26, Oregon City; '29, Sup't. Eastern District; '30, Sup't. Cascade District; '3
Albany; '42, Forest Grove.

ZELLER, HARLEY—Previous record not available. **Oregon,** '44, Klamath India
Mission.